

GF NO. 0781596400KP UNITED TITLE OF TEXAS  
 ADDRESS: 902 NORFOLK DRIVE  
 PEARLAND, TEXAS 77584  
 BORROWER: ANDREA E. ROBASON

## LOT 26, BLOCK 2 THE FINAL PLAT OF SOUTHDOWN, SECTION 6

ACCORDING TO THE MAP OR PLAT THEREOF RECORDED  
 IN VOLUME 19, PAGE 541 OF THE MAP RECORDS  
 OF BRAZORIA COUNTY, TEXAS

SCALE: 1" = 30'

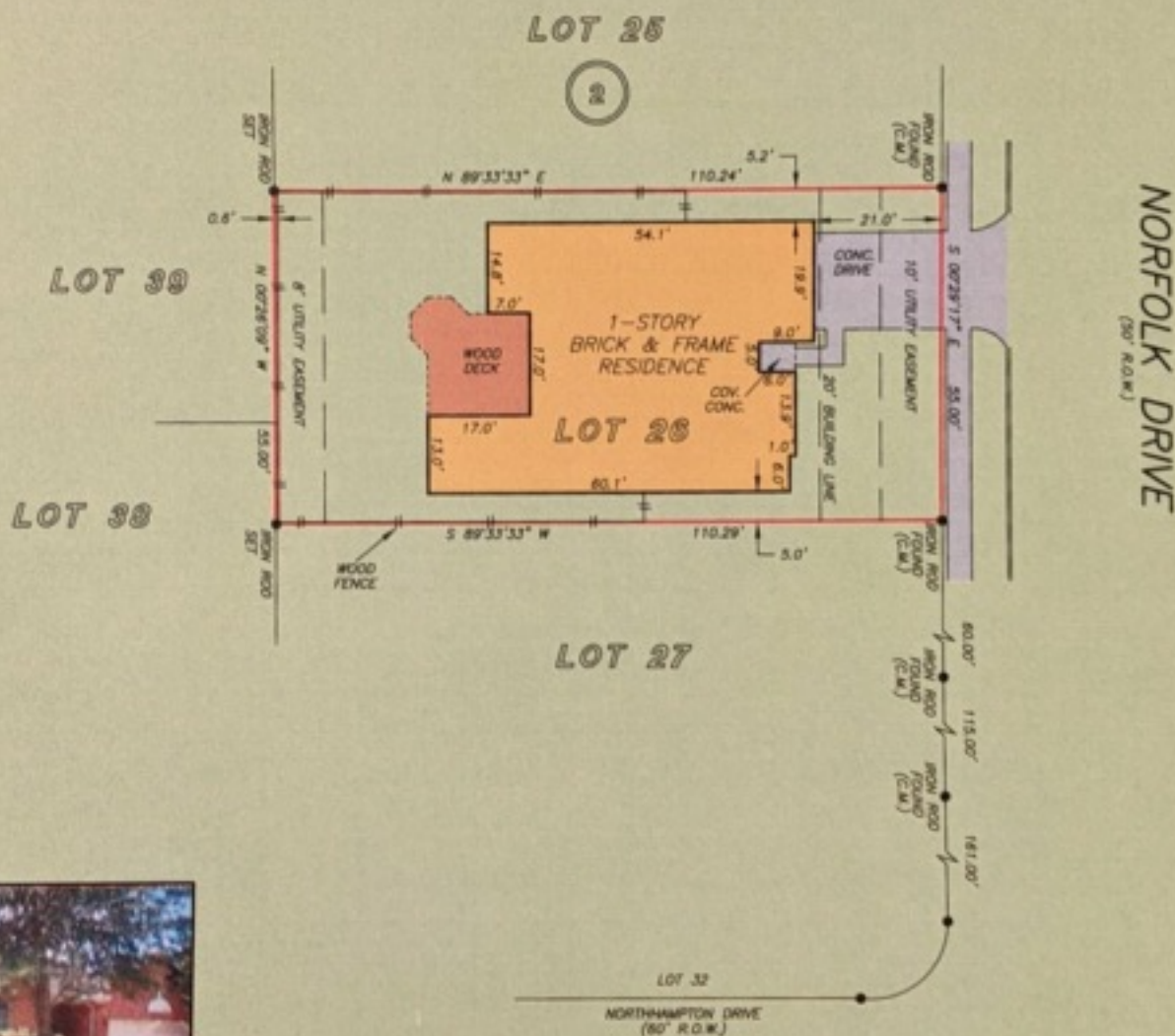

NOTE: AGREEMENT BY AND BETWEEN DEVELOPER AND H. L. & P. FOR INSTALLATION OF OVERHEAD/UNDERGROUND ELECTRICAL DISTRIBUTION SYSTEM OF NO. 96-034543.

THIS PROPERTY DOES NOT LIE WITHIN THE 100 YEAR FLOOD PLAIN AS PER FIRM PANEL NO. 48039C 0030 I MAP REVISION: 08/22/99 ZONE X BASED ONLY ON VISUAL EXAMINATION OF MAPS. INACCURACIES OF FEMA MAPS PREVENT EXACT DETERMINATION WITHOUT DETAILED FIELD STUDY

A SUBSURFACE INVESTIGATION WAS BEYOND THE SCOPE OF THIS SURVEY

RECORD BEARING: VOL. 19, PG. 541 B.C.M.R.

DRAWN BY: CD

I HEREBY CERTIFY THAT THIS SURVEY WAS MADE ON THE GROUND, THAT THIS PLAT CORRECTLY REPRESENTS THE FACTS FOUND AT THE TIME OF SURVEY AND THAT THERE ARE NO ENCROACHMENTS APPARENT ON THE GROUND, EXCEPT AS SHOWN HEREON. THIS SURVEY IS CERTIFIED FOR THIS TRANSACTION ONLY AND ABSTRACTING PROVIDED IN THE ABOVE REFERENCED TITLE COMMITMENT WAS RELIED UPON IN PREPARATION OF THIS SURVEY.

GEORGE GALE  
 PROFESSIONAL LAND SURVEYOR  
 NO. 4678  
 JOB NO. 08-06701  
 MAY 28, 2008

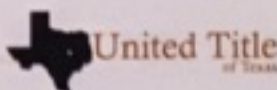

KATHERINE PRINCE  
 713-418-4560



**PRECISION SURVEYORS, INC.**

1-800-LANDSURVEY      281-496-1586  
 1-800-526-3787      FAX 281-496-1867

14825 MEMORIAL DRIVE SUITE 8100 HOUSTON, TEXAS 77079