

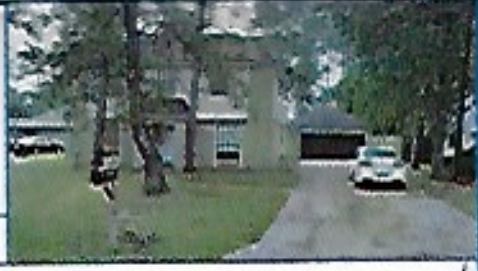

TITLE COMPANY:
SOUTH-LAND
 TITLE
 281-428-8843
 G.F. # BT1539589 ISSUE DATE: OCTOBER 15, 2015



SCALE 1"=20'

PINEHURST DRIVE
 (60' R.O.W.)

R=5,694.58, ARC=80.00'
 CB=N73°39'25"E, CD=80.00'

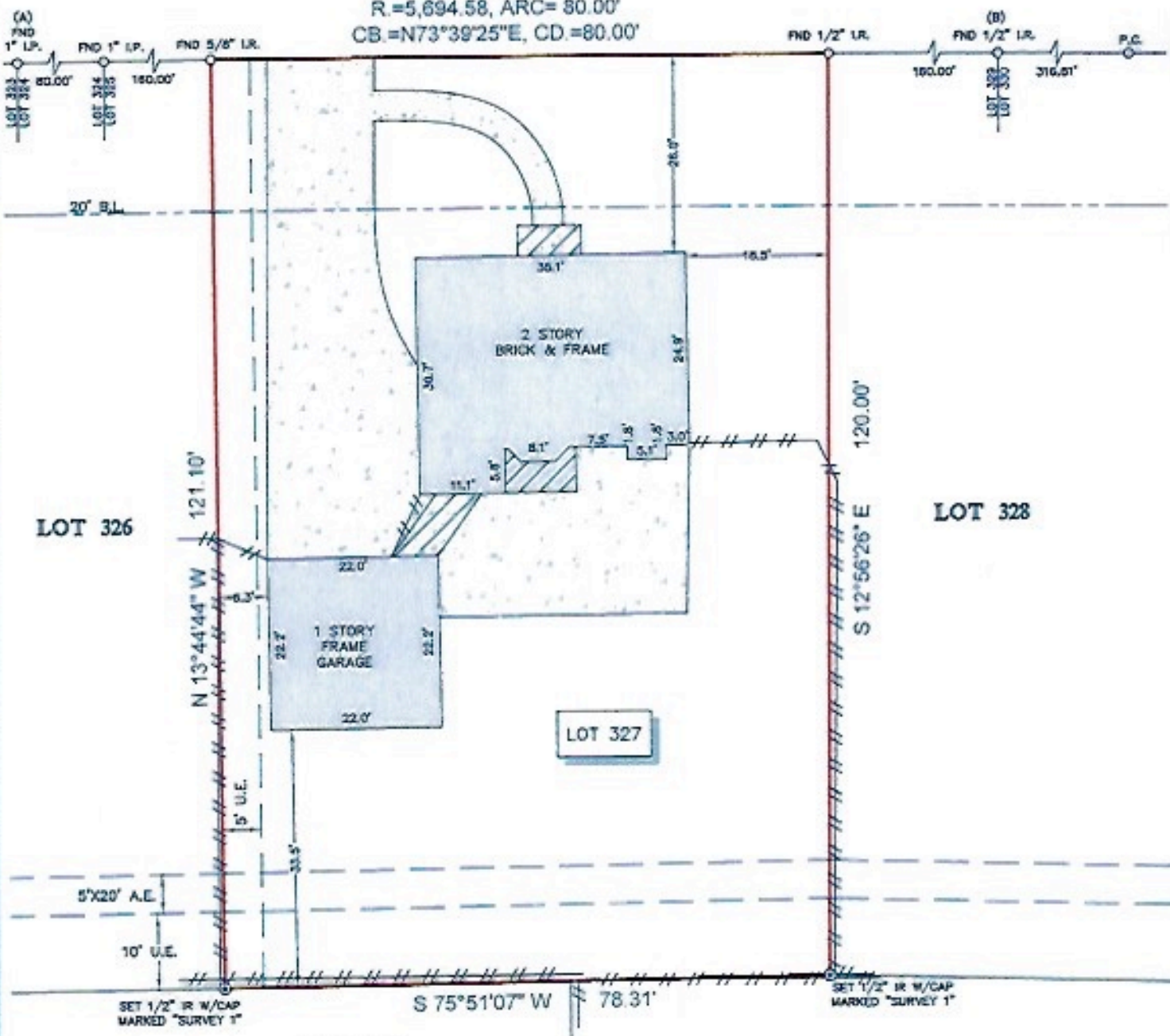

- NOTES**
1. ALL BEARINGS SHOWN HEREON ARE REFERENCED TO THE SUBDIVISION PLAT NAMED BELOW. POINTS (A) AND (B) WERE HELD FOR HORIZONTAL CONTROL.
 2. ABSTRACT INFORMATION FOR THE SUBJECT TRACT WAS PROVIDED BY THE TITLE INSURANCE COMPANY LISTED ABOVE.
 3. THIS SURVEY IS CERTIFIED TO THE TITLE INSURANCE COMPANY LISTED ABOVE FOR THIS TRANSACTION ONLY, IT IS NOT TRANSFERABLE TO ADDITIONAL INSTITUTIONS OR SUBSEQUENT OWNERS.
 4. ALL EASEMENTS AND BUILDING LINES SHOWN ARE PER THE RECORDED PLAT UNLESS OTHERWISE NOTED.
 5. THERE ARE NO NATURAL DRAINAGE COURSES ON SUBJECT PROPERTY.
 6. SUBJECT TO THE RESTRICTIVE COVENANTS AS LISTED IN SCHEDULE B OF THE TITLE COMMITMENT ISSUED ON OCTOBER 15, 2015, UNDER G.F. NO. BT1539589.

LEGEND

	B.L. - BUILDING LINE		2ND FLOOR ONLY
	U.E. - UTILITY EASEMENT		FENCE
	A.E. - ABRIAL EASEMENT		WOOD
	CONCRETE		
	COVERED AREA		

LEGAL DESCRIPTION: LOT 327, OF PINEHURST SUBDIVISION, A SUBDIVISION IN CHAMBERS COUNTY, TEXAS, ACCORDING TO THE MAP OR PLAT THEREOF RECORDED IN VOLUME "B", PAGE 60 OF THE PLAT RECORDS OF CHAMBERS COUNTY, TEXAS.



SURVEYORS CERTIFICATE:
 IN MY PROFESSIONAL OPINION, THIS PLAT REPRESENTS THE FACTS FOUND ON THE GROUND DURING THE COURSE OF A BOUNDARY SURVEY CONDUCTED UNDER MY SUPERVISION ON OCTOBER 23, 2015 AND THAT THIS PLAT SUBSTANTIALLY COMPLES WITH THE CURRENT STANDARDS AS ADOPTED BY THE TEXAS BOARD OF PROFESSIONAL LAND SURVEYING AND THAT THERE ARE NO ENCLAVEMENTS OR PROTRUSIONS EXCEPT AS SHOWN.

Richard Fussell
 RICHARD FUSSELL
 RPLS# 4148

CLIENT: JOSHUA CHAPA AND TARYN CHAPA
 ADDRESS: 9706 PINEHURST DRIVE
 www.survey1inc.com
 survey1@survey1inc.com

Survey 1, Inc.
 Your Land Survey Company
 Firm Registration No. 100758-00
 P.O. Box 2543 | Alvin, TX 77512 | (281)393-1382

FIELD CREW: RF	TECH: SF
DRAFTER: AR	FINAL CHECK: EF
DATE: 10-23-15	
JOB# 10-40881-15	