

TEMPLE PARK LANE

(50' R.O.W.)
PLATTED AS TEMPLE HILL LANE

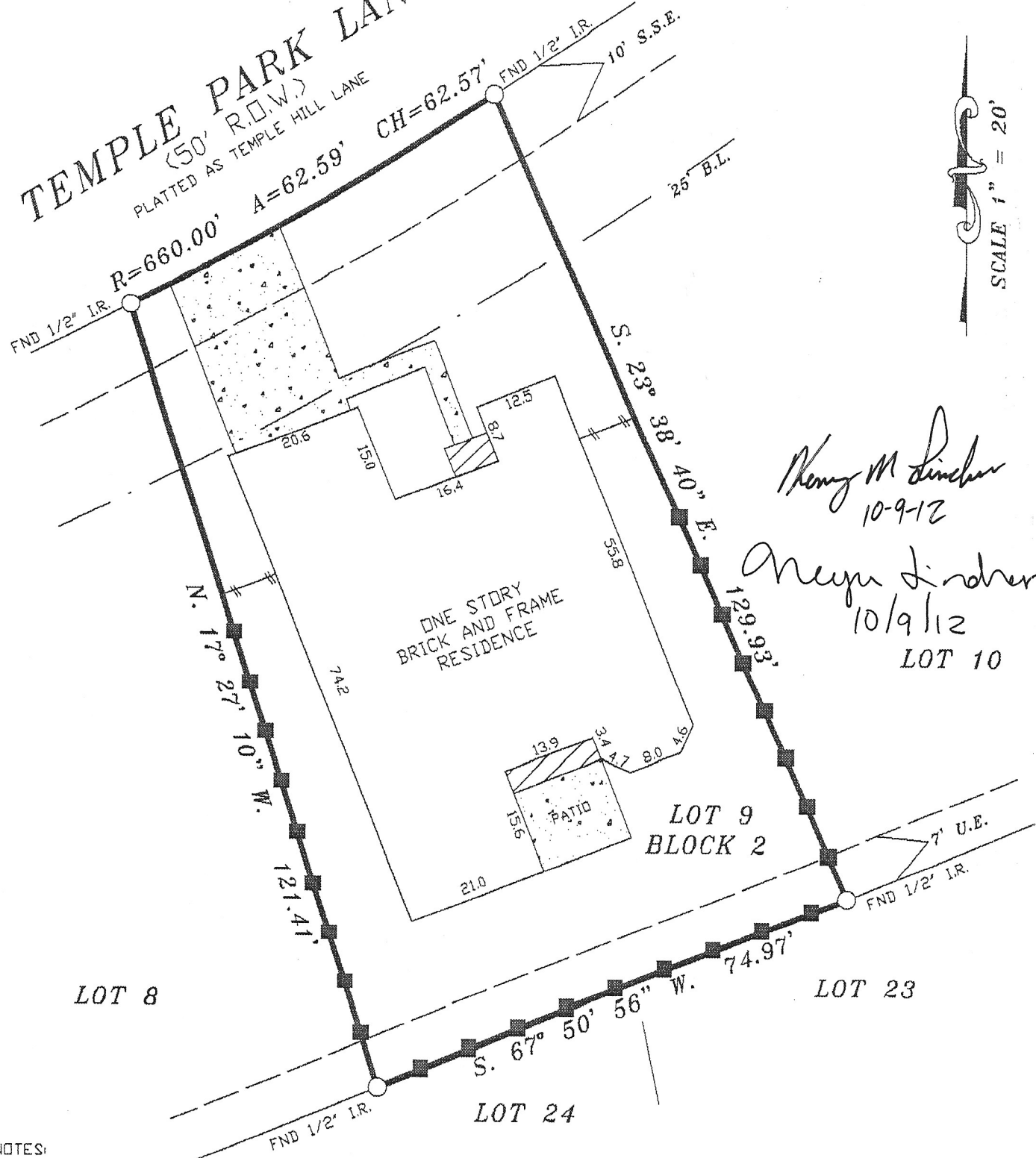

SCALE 1" = 20'

Kenny M Linder
10-9-12

Megan Linder
10/9/12
LOT 10

NOTES:

1. RESTRICTIVE COVENANTS BY FILM CODE NO. 575045
2. BUILDING RESTRICTIONS BY THE RECORDED PLAT.

LOT: 9	BLK: 2	SUBDIVISION: BLACKHORSE RANCH SOUTH, SECTION 5	
COUNTY: HARRIS	STATE: TEXAS	RECORDATION: FILM CODE NO. 575045 M.R.H.C.	JOB NO. XXXXX
PURCHASER: KENNY M LINDER AND MEGAN LINDER		MORTGAGE CO.	FIELD WORK 9-18-12 X.X.
ADDRESS: 26823 TEMPLE PARK LANE		TITLE CO. THE JACKSON LAW FIRM	DRAFTING 9-18-12 D.M.
			FINAL CHECK 9-18-12 S.R.

COPPERFIELD
LAND SURVEYING CO.
COPPERFIELD LAND SURVEYING
12436 F.M. 1960 WEST, #128
HOUSTON, TEXAS 77065
TEL 832-217-7903
FAX 281-894-9176

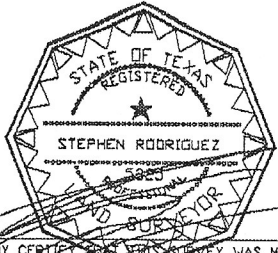

I DO HEREBY CERTIFY THAT THIS SURVEY WAS MADE ON THE GROUND UNDER MY SUPERVISION AND THAT IT CORRECTLY REPRESENTS THE FACTS FOUND AT THE TIME OF THE SURVEY. THERE ARE NO ENCROACHMENTS APPARENT EXCEPT AS SHOWN.
STEPHEN RODRIGUEZ R.P.L.S. No. 5325

THE SURVEYOR HAS NOT ABSTRACTED SUBJECT PROPERTY. THIS SURVEY IS BASED ON TITLE COMMITMENT LISTED BELOW AND PLAT OF RECORD SHOWN.

GF. No. HT12-378382

SUBJECT PROPERTY IS NOT LOCATED IN A FEDERAL INSURANCE ADMINISTRATION DESIGNATED FLOOD HAZARD AREA ZONE "X" AS PER MAP 480287 PANEL 405 L DATED 6-18-07

THE FLOOD INFORMATION IS FROM A F.E.M.A. MAP. WE ARE NOT RESPONSIBLE FOR ITS ACCURACY.