

This property IS located in
 the 100 year flood plain & is
 in insurance rate map zone AE,
 as per map 48201C 1085J
 dated 11-06-96

SCALE: 1" = 20'

LEGEND

U.E.—UTILITY EASEMENT
 W.L.E.—WATER LINE EASEMENT
 B.L.—BUILDING LINE
 //—WOOD FENCE



SHOREACRES
 S/D

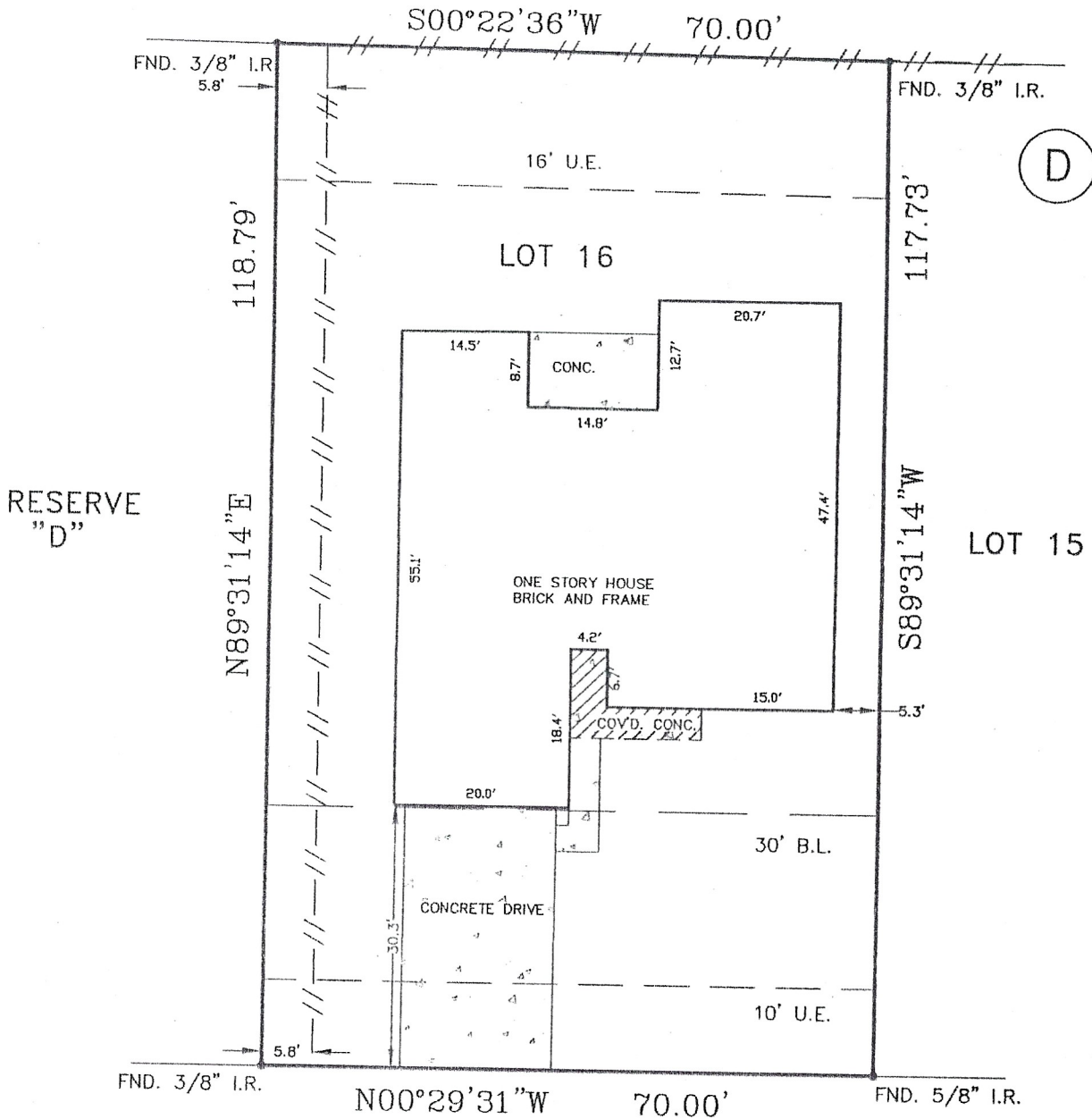

Notes:

- 1.) Basis for Bearings: assumed as plotted
- 2.) Distances shown are ground distances
- 3.) All abstracting done by Title Company

BAYOU FOREST DRIVE
 60' R.O.W.



I, MICHAEL D. MORTON, A REGISTERED PROFESSIONAL LAND SURVEYOR IN THE STATE OF TEXAS, DO HEREBY CERTIFY THAT THE PLAT HEREON CORRECTLY REPRESENTS THE RESULTS OF AN ACTUAL SURVEY MADE ON THE GROUND UNDER MY DIRECTION AND THAT THERE ARE NO ENCROACHMENTS EXCEPT AS SHOWN.

DATED THIS THE 6 DAY OF April 2000

MICHAEL D. MORTON - R.P.L.S NO.3686

Pamela Boone

NOTES:

- 4.) AGREEMENT WITH H. L. & P. CO. PER H. C. R.P.R.C.F. NO. P-541177
- 5.) THIS TRACT IS SUBJECT TO RESTRICTIVE COVENANTS OF RECORD IN FILM CODE NO. 356054 OF H.C.M.R. AND UNDER H.C.C.F. NO(S). P-833295 AND P-833296

LOT(S)	16	BLOCK	D	SUBDIVISION	BAYOU FOREST PHASE ONE	SECTION	1	
RECORDATION	FILM CODE NO. 356054, H.C.M.R.				COUNTY	HARRIS	STATE	TEXAS
ADDRESS	3438 BAYOU FOREST DRIVE		CITY	SHOREACRES	ZIP CODE	77571	LENDER	MID AMERICA BANK
PURCHASER	PAMELA BOONE		TITLE COMPANY	STEWART TITLE		G.F. NO.	00112652	
FIELD BY:	POC	4-5-00	ARROW SURVEYING P.O. BOX 410 PEARLAND, TEXAS 77588 (281) 412-2294 FAX(281) 412-2314				JOB NO.	2000-04-034
DRAWN BY:	DV	4-6-00					REVISION:	
CHECKED BY:	MM	4-6-00						