

GREENFIELD ROAD

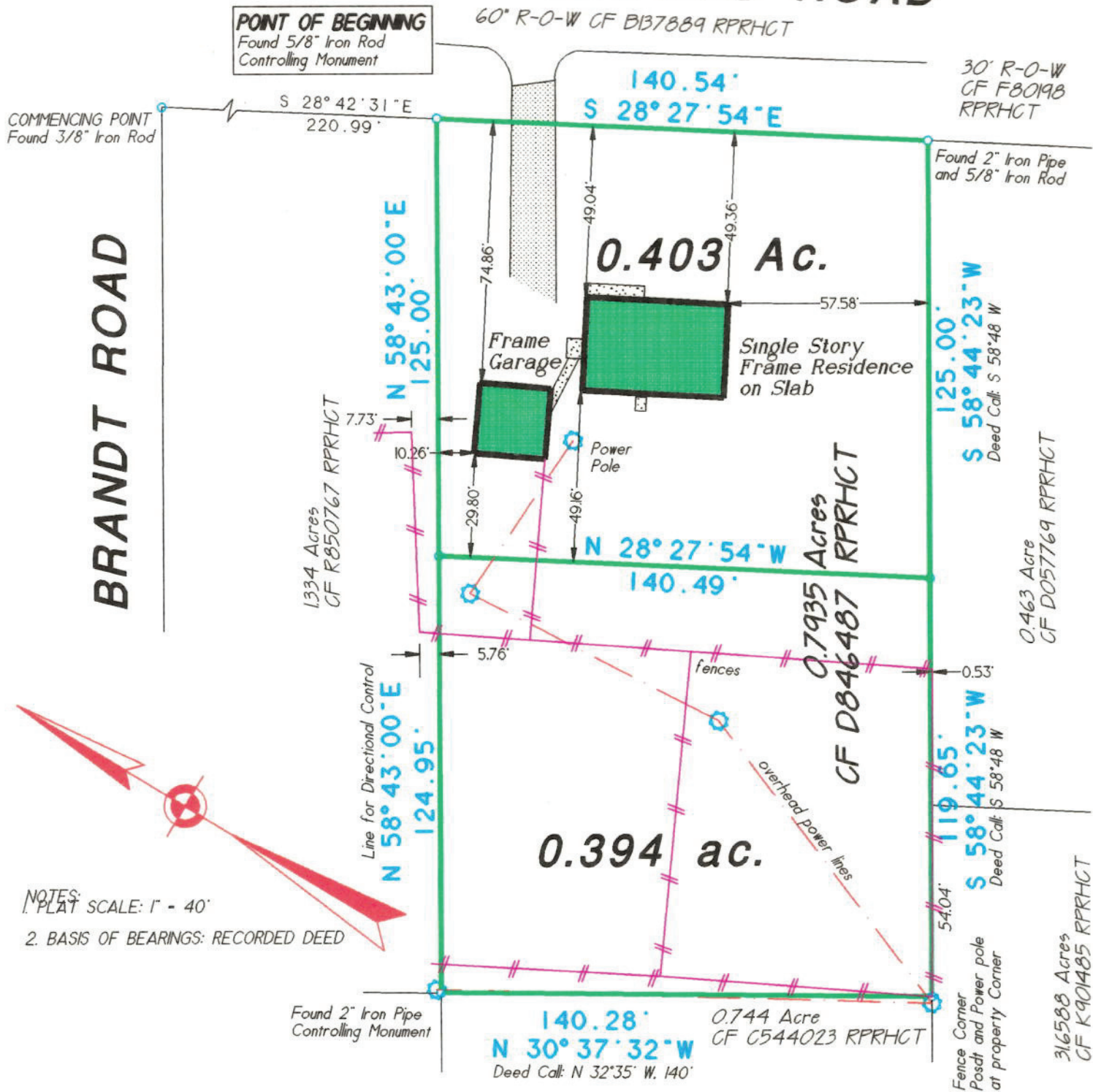

NOTES:
1. PLAT SCALE: 1" = 40'
2. BASIS OF BEARINGS: RECORDED DEED

Survey of 0.403 acre and 0.394 acre out of a called 0.7935 acre situated in the W. Smith Survey, Abstract No. 760 in Harris County, Texas, and referenced to Deed recorded under Clerk's File No. D846487 of the Real Property Records of Harris County, Texas; said 0.403 acre and 0.394 acre tracts being more particularly described by metes and bounds attached.

Purchaser: **Tommy Legg**
26415 Greenfield Road
Spring, Texas 77373

GF No: N/A

Date: **January 21, 1999**
Job No: 99027



RPLS #4627

I, Michael Glezman, a Registered Professional Land Surveyor, State of Texas, hereby certify that the property has been surveyed on the ground under my supervision, is true and correct, the corner monuments have been found or set, that there are no encroachments or conflicts except as noted; this survey and professional service conforms to the Texas Society of Professional Surveyors Standards and Specifications for a Category IA, Condition III survey.

This drawing is the property of Glezman Surveying, Inc. and shall not be used for any purpose without the written consent of an authorized agent of Glezman Surveying, Inc. Glezman Surveying, Inc. accepts no responsibility for the use of this drawing for any purpose after six months from the date indicated on this drawing. All rights reserved. Copyright 1998. Glezman Surveying, Inc.

Surveying Southeast Texas since 1987
GLEZMAN SURVEYING, INC.
811 Hillcrest Drive
Conroe, Texas 77301
Office: (409) 788-5500 Metro: (409) 441-5501

Glezman
Surveying Inc.