

FENCE LEGEND	
— 00 — 00 —	4' CHAIN LINK
— x — x —	4' WIRE
— // — // —	6' WOOD

JUSTIN GEORGE
045168000023

RICHARD & RHONDA
CANTWELL
045168000033

ERIC D. MCCORKLE
045168000049

KENNETH W. & SHARON FREGIA
V-345159

ERNESTO SOLIS
045168000104

Whitman
Cassandra Shipman

Joseph Davis

- GRAVEL
- CONCRETE
- COVERED CONCRETE
- COVERED AREA

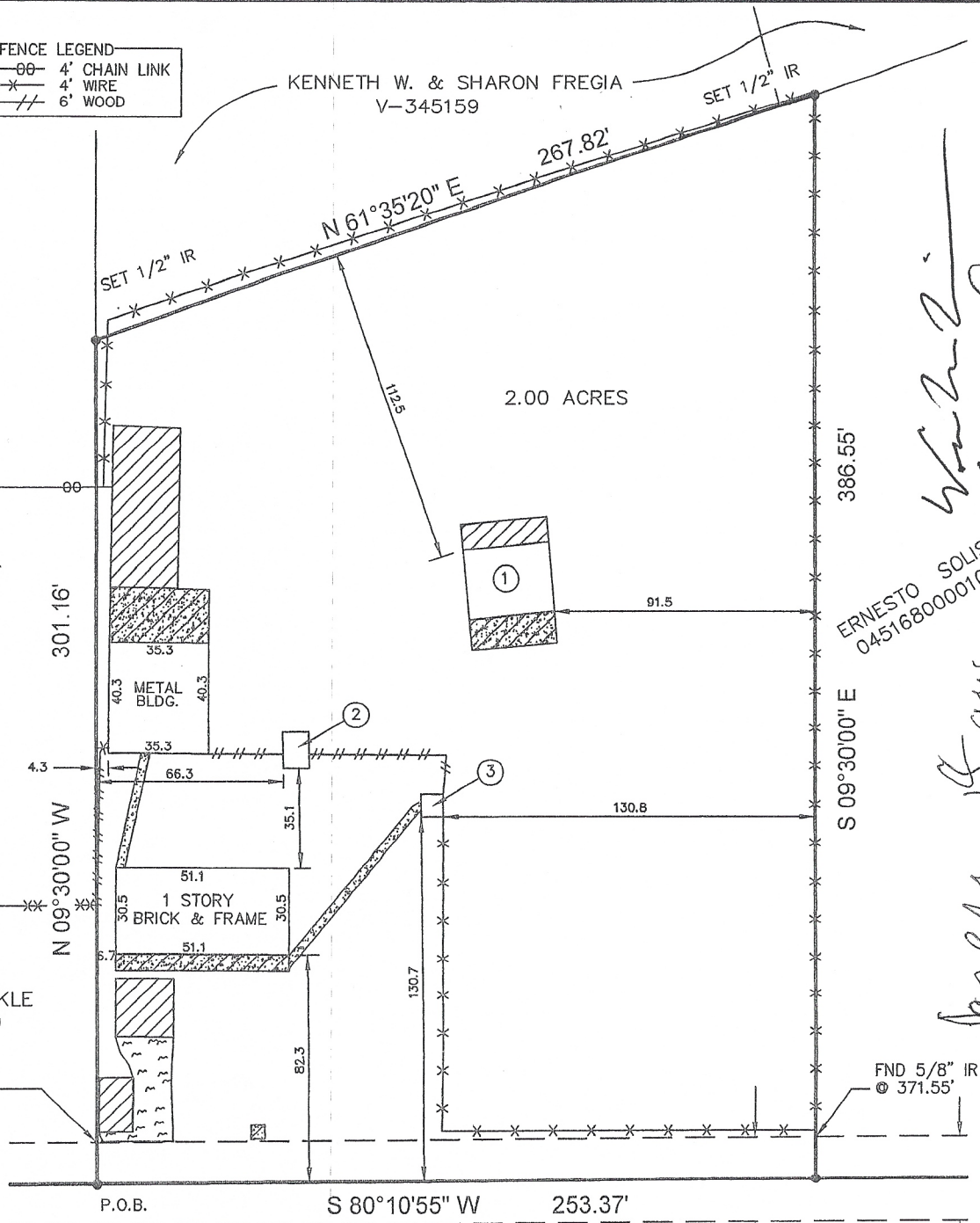

- ① = 24.5'x30' METAL BARN
- ② = 9'x13' FRAME SHED ON BLOCKS
- ③ = 8'x8' FRAME SHED ON BLOCKS

(17420) JANACEK ROAD
(30' R.O.W.)

30' ROAD ESMT
CF# F265897, F265899
& N451633

- NOTE: AN EASEMENT FOR AMERICAN PETROLEUM CO. AS RECORDED IN V-611, P-211. (DOES NOT VISIBLY AFFECT THIS PROPERTY)
- NOTE: AN EASEMENT FOR MOGNOLIA PETROLEUM CO. AS RECORDED IN V-1216, P-252, V-1501, P-627. (DOES NOT VISIBLY AFFECT THIS PROPERTY)
- NOTE: AN EASEMENT FOR H.L.&P. AS RECORDED IN CLERK'S FILE F278214.
- NOTE: AN EASEMENT FOR INGRESS AND EGRESS AS RECORDED IN CLERK'S FILE F265897.

BUYER	PROPERTY ADDRESS
JOSEPH DAVIS	17420 JANACEK ROAD

DESCRIBED PROPERTY
A TRACT OR PARCEL OF LAND CONTAINING 2.00 ACRES, MORE OR LESS, AND BEING OUT OF A PART OF A 4.00 ACRE TRACT SITUATED IN THE LINDA CAROL JOHNSON CRAVENS TRACT OF TRACT 2 OF A PARTITION OF THE J. GARBER ESTATE, LOTS 5 AND 6 OF THE FOSTER SUBDIVISION IN THE F. WHITTAKER SURVEY, ABSTRACT NUMBER 864, AND DESCRIBED BY DEED RECORDED UNDER HARRIS COUNTY CLERK'S FILE NUMBER F265897 IN THE OFFICE OF THE COUNTY CLERK OF HARRIS COUNTY, TEXAS, AND BEING MORE PARTICULARLY DESCRIBED BY METES AND BOUNDS AS ATTACHED.

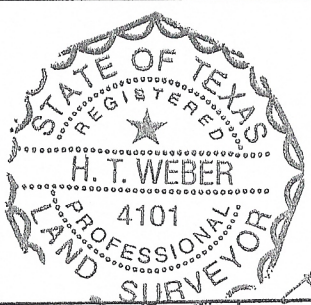

I do hereby certify that this survey was this day made on the ground of the property legally described hereon, (or on the attached sheet), is correct, and there are no encroachments except as shown, and was done by me or under my supervision, and conforms to or exceeds the current standards as adopted by the Texas Board of Professional Land Surveying.

SUBJECT PROPERTY DOES LIE IN A F.I.A. DESIGNATED FLOOD ZONE AS PER FLOOD MAP NO:
48201C 480287 0535 J 11-6-96 ZONE A

INVOICE#	41029	JOB#	5-881-07
G.F.#	635071092	DATE	6-1-07

NOTES
-ALL BEARINGS ARE PER PLAT, DEED, OR AS ASSUMED
-THIS SURVEY IS CERTIFIED FOR THIS TRANSACTION ONLY, IT IS NOT TRANSFERABLE TO ADDITIONAL INSTITUTIONS OR SUBSEQUENT OWNERS.
-SUBJECT TO ANY AND ALL RECORDED AND UNRECORDED EASEMENTS.
-FLOOD INFORMATION IS BASED ON GRAPHIC PLOTTING ONLY, DUE TO INHERENT INACCURACIES ON FEMA MAPS. WE CANNOT ASSUME RESPONSIBILITY FOR EXACT DETERMINATION.
-THERE ARE NO NATURAL DRAINAGE COURSES ON THIS PROPERTY.

OFFICE	CDJ
DRAFTING	DJR
FINAL CHECK	SMF

SURVEY inc
P.O. BOX 2543 • ALVIN, TX 77512
(281)393-1382 • Fax(281)393-1383