

GF NO. 1934198-VLHF COUNTY TITLE
 ADDRESS: 12502 PARK FOREST DRIVE
 CYPRESS, TEXAS 77429
 BORROWER: REBUILDING INVESTMENTS LLC AOA

SCALE: 1" = 50'

LOT 6, BLOCK 17 TIMBERLAKE ESTATES, SECTION 1

A SUBDIVISION IN HARRIS COUNTY, TEXAS
 ACCORDING TO THE MAP OR PLAT THEREOF RECORDED
 IN VOLUME 53, PAGE 75 OF THE MAP RECORDS
 OF HARRIS COUNTY, TEXAS

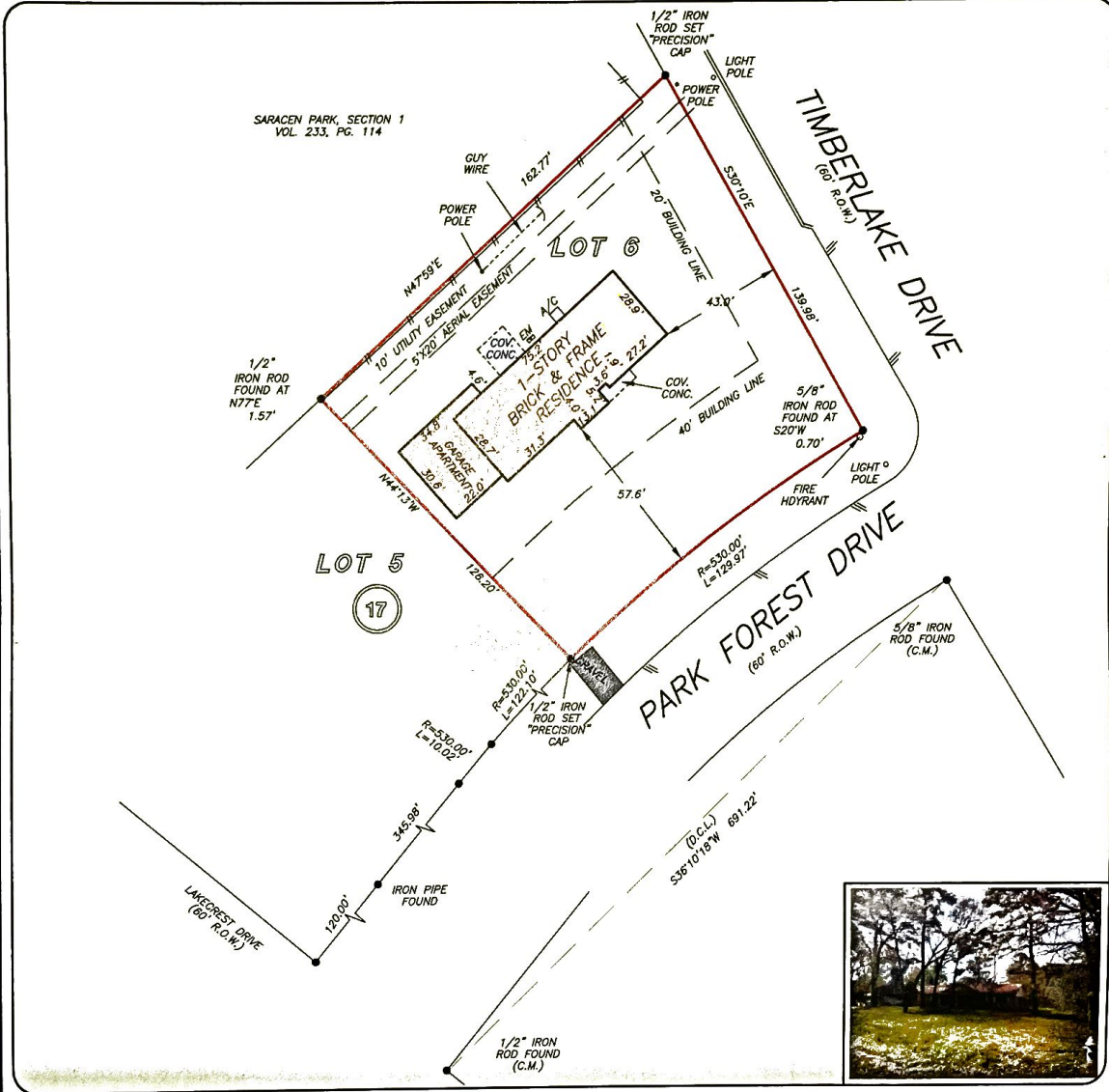

THIS PROPERTY IS AFFECTED BY THE 100 YEAR FLOOD PLAIN AS PER FIRM PANEL NO. 48201C 0430 M MAP REVISION: 10-16-2013 ZONE AE
 BASED ONLY ON VISUAL EXAMINATION OF MAPS. INACCURACIES OF FEMA MAPS PREVENT EXACT DETERMINATION WITHOUT DETAILED FIELD STUDY.

A SUBSURFACE INVESTIGATION WAS BEYOND THE SCOPE OF THIS SURVEY

D.C.L. = DIRECTIONAL CONTROL LINE
 RECORD BEARING: VOL. 53, PG. 75, H.C.M.R.

I HEREBY CERTIFY THAT THIS SURVEY WAS MADE ON THE GROUND, THAT THIS PLAT CORRECTLY REPRESENTS THE FACTS FOUND AT THE TIME OF SURVEY AND THAT THERE ARE NO ENCROACHMENTS APPARENT ON THE GROUND, EXCEPT AS SHOWN HEREON. THIS SURVEY IS CERTIFIED FOR THIS TRANSACTION ONLY AND ABSTRACTING PROVIDED IN THE ABOVE REFERENCED TITLE COMMITMENT WAS RELIED UPON IN PREPARATION OF THIS SURVEY.

RICHARD WILLET
 PROFESSIONAL LAND SURVEYOR
 NO. 4615
 JOB NO. 20-01700
 MARCH 05, 2020
 REVISED: MARCH 9, 2020 (NAME)

DRAWN BY: VT/PR



GOLD COAST VENTURES, LLC
 EMMANUEL OSEI
 281-780-1499



PRECISION
 surveyors

1-800-LANDSURVLY
 www.precision-surveyors.com

281-496-1555 281-496-1867 210-829-4943 FAX 210-829-1554
 177 NL LOOP 410 SUITE 600 SAN ANTONIO, TEXAS 78212
 FIRM NO 10063200