

2 acres on 290

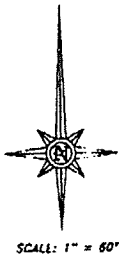
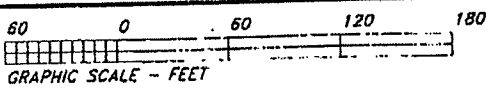

DAVID MOUSER SURVEY, A-47  
WALLER COUNTY, TEXAS

U. S. HIGHWAY NO. 290

NOTES:

- 1. THIS SURVEY WAS PERFORMED IN CONJUNCTION WITH STEWART TITLE-HEMPSTEAD (STEWART TITLE GUARANTY COMPANY) TITLE COMMITMENT FILE NO. 03908975, DATED EFFECTIVE AUGUST 20, 2003.
- 2. THERE WAS A SEPARATE METES AND BOUNDS DESCRIPTION PREPARED IN CONJUNCTION WITH THIS SURVEY MAP.

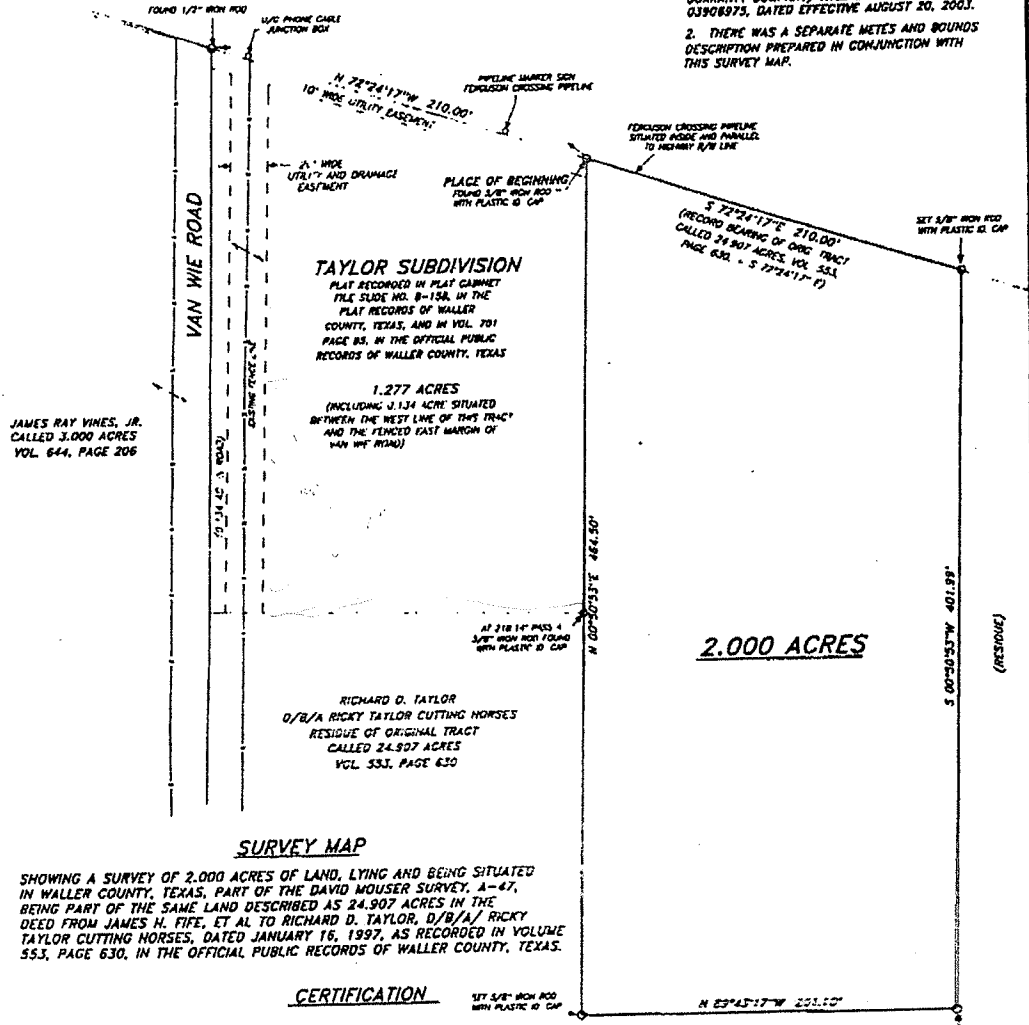

SURVEY MAP

SHOWING A SURVEY OF 2.000 ACRES OF LAND, LYING AND BEING SITUATED IN WALLER COUNTY, TEXAS, PART OF THE DAVID MOUSER SURVEY, A-47, BEING PART OF THE SAME LAND DESCRIBED AS 24.907 ACRES IN THE DEED FROM JAMES H. FIFE, ET AL TO RICHARD D. TAYLOR, D/B/A/ RICKY TAYLOR CUTTING HORSES, DATED JANUARY 16, 1997, AS RECORDED IN VOLUME 553, PAGE 630, IN THE OFFICIAL PUBLIC RECORDS OF WALLER COUNTY, TEXAS.

CERTIFICATION

THE STATE OF TEXAS  
COUNTY OF WALLER

I, JON E. HODDE, REGISTERED PROFESSIONAL LAND SURVEYOR, NO. 5197 OF THE STATE OF TEXAS, DO HEREBY CERTIFY THAT THIS MAP SHOWING A SURVEY OF 2.000 ACRES OF LAND IS TRUE AND CORRECT IN ACCORDANCE WITH AN ACTUAL SURVEY MADE ON THE GROUND UNDER MY PERSONAL DIRECTION AND SUPERVISION.

DATED THIS THE 4TH DAY OF SEPTEMBER, 2003, A.D.

*Jon E. Hodde*  
 JON E. HODDE  
 REGISTERED PROFESSIONAL  
 LAND SURVEYOR NO. 5197  
 HODDE & HODDE LAND SURVEYING, INC.  
 613 EAST HORTON STREET  
 BRENNHAM, TEXAS 77833  
 (979)-836-5881

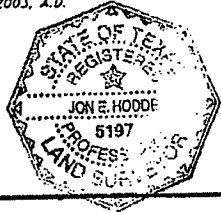

RICHARD D. TAYLOR  
 D/B/A RICKY TAYLOR CUTTING HORSES  
 RESIDUE OF ORIGINAL TRACT  
 CALLED 24.907 ACRES  
 VOL. 553, PAGE 630

COPYRIGHT © 2003  
 HODDE & HODDE  
 LAND SURVEYING, INC. (4708PLAT-LY1)  
 ALL RIGHTS RESERVED W. O. NO. 4708

T-56