

Surveyed for Longoria

The area shown does not appear to lie in a designated Flood Zone according to FIRM Community Panel No. 48291C 0575C Effective Date: May 2, 2008

This information was obtained from FEMA prepared maps and should not be used as a hydrology study. Saxon Surveying, Inc. assumes no liability for flood damages to this property.

1608004



Proposed House Location not staked at time of survey

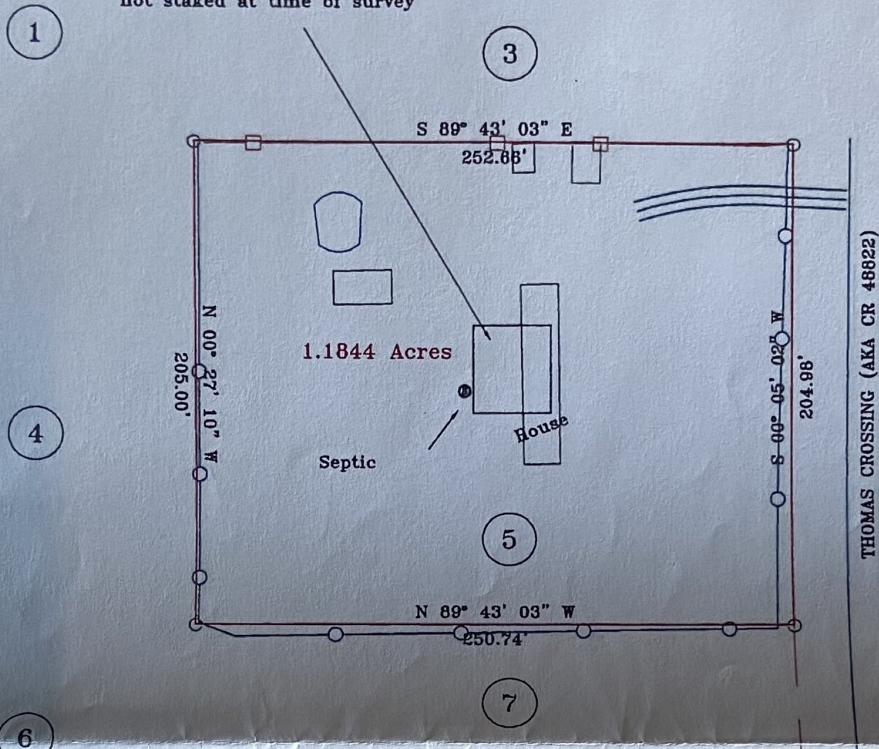

PLAT OF SURVEY SHOWING
 LOT 5 BLOCK 5
 CEDAR CREEK SECTION II (VOL 9 PG 198, PR)
 LIBERTY COUNTY, TEXAS
 SURVEYED AUGUST, 2016
 SCALE 1 INCH = 60.00 FEET

I, RUBEN GREGG SAXON, REGISTERED PROFESSIONAL LAND SURVEYOR NO. 5669, do hereby certify to United Built Homes that the plat shown hereon was prepared from an actual survey made on the ground under my direction and supervision during the month of August, 2016. Apparent, above ground, conflicts, protrusions or encroachments, if any, are as shown.

GIVEN UNDER MY HAND AND SEAL this the 10th day of August, 2016.

REGISTERED PROFESSIONAL LAND SURVEYOR NO. 5669

Bearing Source: (S.B.L. Lot 7)

This survey is Copyrighted and Warranted for one transaction involving the party certified to. Use of this survey for another transaction or when the certified party is not a party to is a violation of copyright law and will void any warranty expressed or implied.

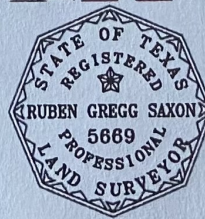

Surveyor's Note:

PLEASE KEEP ORIGINALS IN A SAFE PLACE. AFTER 30 DAYS MY RECORDS ARE ARCHIVED AND NO COPIES WILL BE PULLED. NO EXCEPTIONS.

Date Revision

Saxon Surveying, Inc.
 P.O. Box 573
 Mineola Tx, 75773
 saxonsurveying.com
 gregg@saxonsurveying.com
 FIRM # 10080900

- E — E — E — E — E — Overhead Power Line
- x - x - x - x - x - Barbed Wire Fence
- o — o — o — o — o — Chain link Fence
- o — o — o — o — o — Wood Privacy Fence
- r — r — r — r — r — Pipeline
- T — T — T — T — T — Telephone

- ⊙ = Railroad Spike Fnd.
- ◇ = Railroad Spike Set
- ⊕ = point for corner
- = ½" Iron Rod Fnd.
- ▲ = ½" Iron Pipe Fnd.
- ⊗ = ¾" Iron Rod Fnd.
- ⊠ = 1" Iron Pipe Fnd.
- = Con. Mrkr. Fnd.
- = ½" Iron Rod Set
- ⊙ = utility pole
- ⊠ = "X" cut
- ⊠ = ¾" Iron Pipe Fnd.
- ⊕ = 60D Nail Fnd.
- ⊠ = 60D Nail Set

Drawn by: R.G.S.

Field Work by:

Book/Page: