

LEGEND

* VOL. 1182, PG. 641 &
VOL. 1190, PG. 108 HCDR
** VOL. 1182, PG. 641, VOL. 1190, PG. 108
HCCF NO'S D180829 & D471134

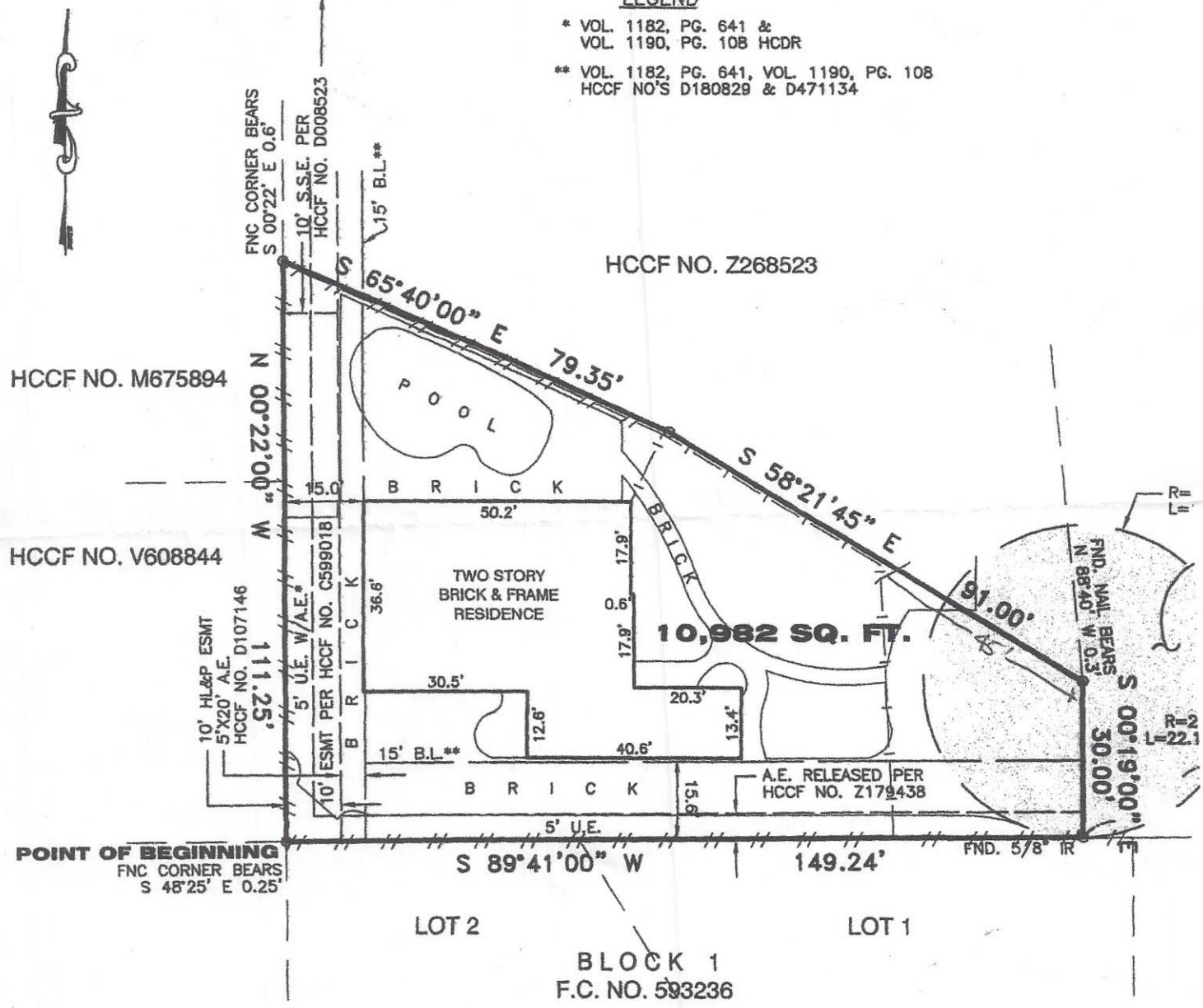

NOTES:

- 1. ALL BEARINGS AND STREET RIGHT OF WAYS ARE BASED RECORDED PLAT.
- 2. SURVEYOR DID NOT ABSTRACT PROPERTY. SURVEY BASED ON LEGAL DESCRIPTIONS SUPPLIED BY TITLE COMPANY. EASEMENTS, BUILDING SETBACK LINES, ETC., SHOWN ARE AS IDENTIFIED BY GF NO. 2612000697 OF LANDAMERICA COMMONWEALTH TITLE OF HOUSTON.
- 3. NOTHING IN THIS SURVEY IS INTENDED TO EXPRESS AN OPINION REGARDING OWNERSHIP OR TITLE.
- 4. THE WORD CERTIFY IS UNDERSTOOD TO BE AN EXPRESSION OF PROFESSIONAL JUDGMENT BY THE SURVEYOR, WHICH IS BASED ON HIS BEST KNOWLEDGE, INFORMATION AND BELIEF.
- 5. SURVEY IS CERTIFIED FOR THIS TRANSACTION ONLY.
- 6. THIS SURVEY IS BEING PROVIDED SOLELY FOR THE USE OF THE CURRENT PARTIES AND THAT NO LICENSE HAS BEEN CREATED, EXPRESS OR IMPLIED, TO COPY THE SURVEY EXCEPT AS IS NECESSARY IN CONJUNCTION WITH THE ORIGINAL TRANSACTION.

Richie C. Linder
[Signature]

PROPERTY IS NOT IN THE 100 YEAR FLOOD ZONE, IT IS IN ZONE X
ACCORDING TO F.I.R.M. MAP NO. 48201C 0665L, DATE 06-18-07
BY GRAPHING PLOTTING ONLY, WE DO NOT ASSUME RESPONSIBILITY FOR EXACT DETERMINATION.