

0' 200' 400' 600'

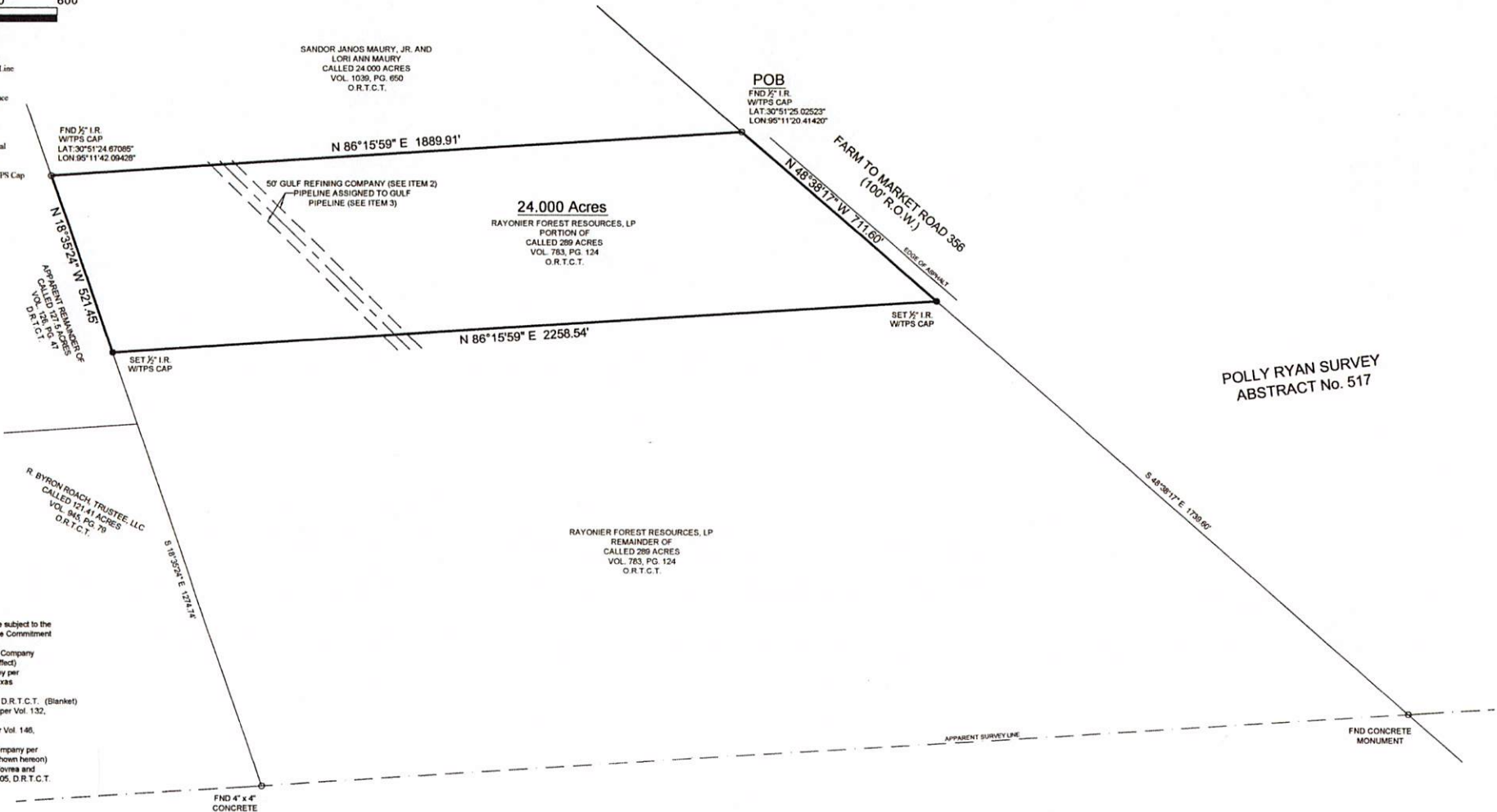
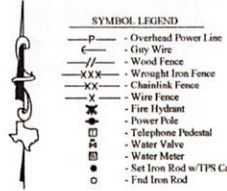

The Subject Tract(s) as shown hereon may be subject to the following item listed in Schedule B, of said Title Commitment

- 1) Easement to Southwestern Bell Telephone Company per Vol. 121, Pg. 333, D.R.T.C.T. (Does not affect)
- 2) R.O.W. Easement to Gulf Refining Company per Vol. 123, Pg. 98, D.R.T.C.T. & Assigned to Texas (Does affect shown hereon)  
Gulf Pipeline Company per Vol. 125, Pg. 109, D.R.T.C.T. (Blanket)
- 3) Easement to Gulf States Utilities Company per Vol. 132, Pg. 501, D.R.T.C.T. (Does not affect)
- 4) Easement to Gbs Brothers & Company per Vol. 146, Pg. 494, D.R.T.C.T. (Does not affect)
- 5) Easement to Trinity Rural Water Supply Company per Vol. 214, Pg. 257, D.R.T.C.T. (Does affect / shown hereon)
- 6) Boundary Line Agreement between Faye Torres and Gbs Brothers & Company per Vol. 226, Pg. 105, D.R.T.C.T. (Does not affect)

**BOUNDARY SURVEY**

BEING a 24,000 acre tract of land situated in the Polly Ryan Survey Abstract Number 517, Trinity County, Texas, being a portion of the remainder of that certain called 289 acre tract described in instrument to Rayonier Forest Resources, L.P., recorded in Volume 783, Page 124 of the Official Records of Trinity County, Texas (O.R.T.C.T.), said 24,000 acre tract being more particularly described by metes and bounds description.

General Notes:  
1 Pipelines shown hereon are based on location of above ground markers only.

Job No. H297-188, TRACT 3	Purchaser Homeland Properties
Scale: 1"=200'	Address: FM 356 Trinity, TX 75862
Date: 11/4/2020	Lot _____ Block _____ Section _____ A 517
Drawn By: MJS	Survey: Polly Ryan
Field Crew: JW	Area: 24,000 Acres
Revised: _____	Subdivision _____
	Cabinet _____ Sheet _____ Records _____
	Trinity County, Texas

**TEXAS**  
PROFESSIONAL  
SURVEYING, LLC  
21 N. FRAZIER STREET - CONROE, TX 77303  
PH (281)756-7447 - FAX (281)756-7448  
WWW.SURVEYINGTEXAS.COM  
FIRM REGISTRATION No. 100854-00

Bearings shown hereon are based on GPS observations and are referenced to Basis of Bearings the NAD83, Texas State Plane Coordinate System, Central Zone (4033)

I hereby certify that this survey was this day made under my supervision on the ground of the above described property, and that the above plat or drawing reflects the findings on the ground of the property at this time and that this survey meets the minimum standards of practice as approved by the Texas Board of Professional Land Surveying.

Carey A. Johnson  
Registered Professional Land Surveyor No. 6524