

P  
R  
W/C

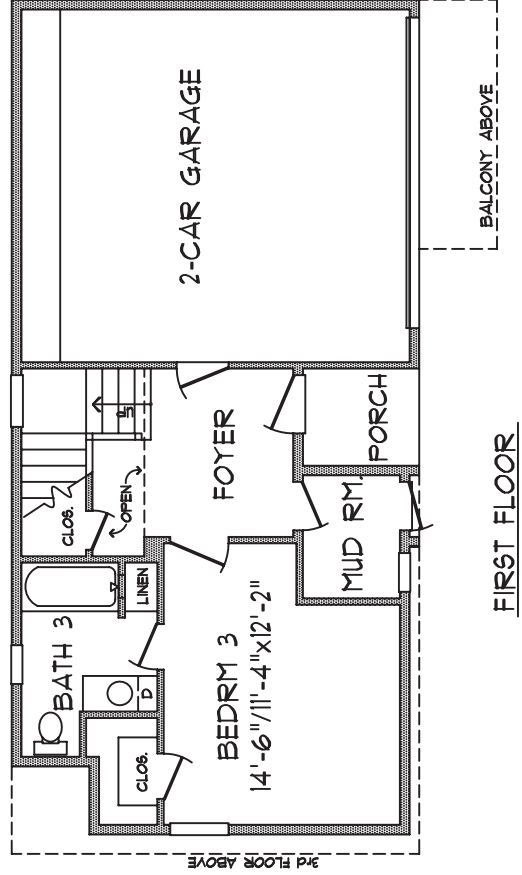
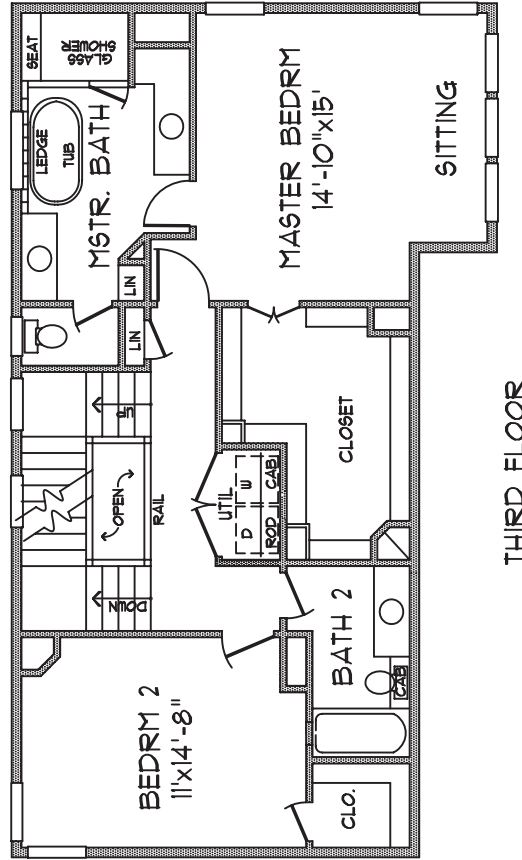

BUILDER RESERVES THE RIGHT TO MAKE CHANGES.  
ALL SIZES, SQUARE FEET ARE APPROXIMATE.  
CARPENTER & ASSOCIATES, ARCHITECT

2304 A LIVE OAK STREET  
HOUSTON, TEXAS  
2,950 SQ. FT.

STATELY HOMES  
BRITTON TERRACE