

URIAH GIBSON

A-133



Shepherd I.S.D.
Called 9.937 Acres
Vol. 249, Pg. 360
O.P.R.L.C.T.

Brenda Fletcher
Called 1.00 Acre
Vol. 210, Pg. 299
O.P.R.L.C.T.

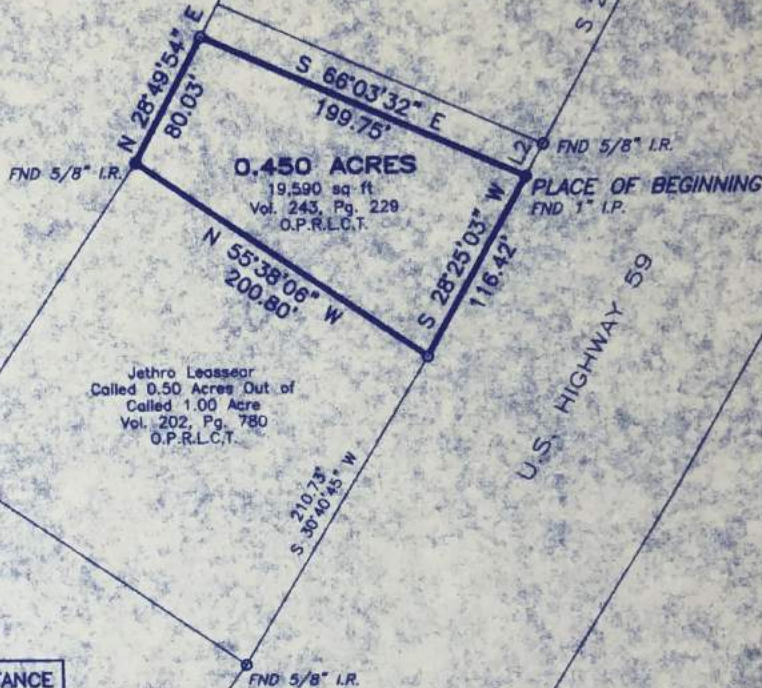

○ SET 5/8" I.R.

LINE	BEARING	DISTANCE
L1	S 23°54'57" W	12.65'
L2	S 27°30'17" W	20.32'



SCALE: 1" = 100 FEET

I HEREBY CERTIFY THAT THIS PLAT IS TRUE AND CORRECT TO THE BEST OF MY KNOWLEDGE, AND BELIEF, AS SURVEYED ON THE GROUND, SEPTEMBER 2, 2004

[Signature]
LOUIS W. BERGMAN III
R.P.L.S. NO. 2056



CLEVELAND SURVEYING CO.

709 South Washington Ave. Suite B
Cleveland, TX 77327

www.clevelandsurveying.com
(281) 592-6395 Fax (281) 592-7136
Copyright © 2003 All Rights Reserved

CONTROL MONUMENTS: NW & SW COR. SUBJECT TRACT
BASIS OF BEARING: DEED CALL SE LINE OF 9.937 ACRES

PLAT OF

0.450 ACRES
19,590 sq ft

BEING OUT OF A CALLED 43 ACRE TRACT AS RECORDED IN VOL. 17, PG. 210 D.R.S.J.C.T. AND SITUATED IN THE URIAH GIBSON SURVEY, A-133, SAN JACINTO COUNTY, TEXAS

PLOT DATE: 09-12-04 8:00 PM

JOB #: 04-0344

Completion Date: 9/10/04	File Name: 04-0344.DWG
Scale: 1" = 100'	Surveyed by: RB/DM
Drawn by: WB	Checked by: LB