



SCALE 1" = 20'

JEFFERSON STREET

(60' R.O.W.)

DANUBINA STREET
(60' R.O.W.)

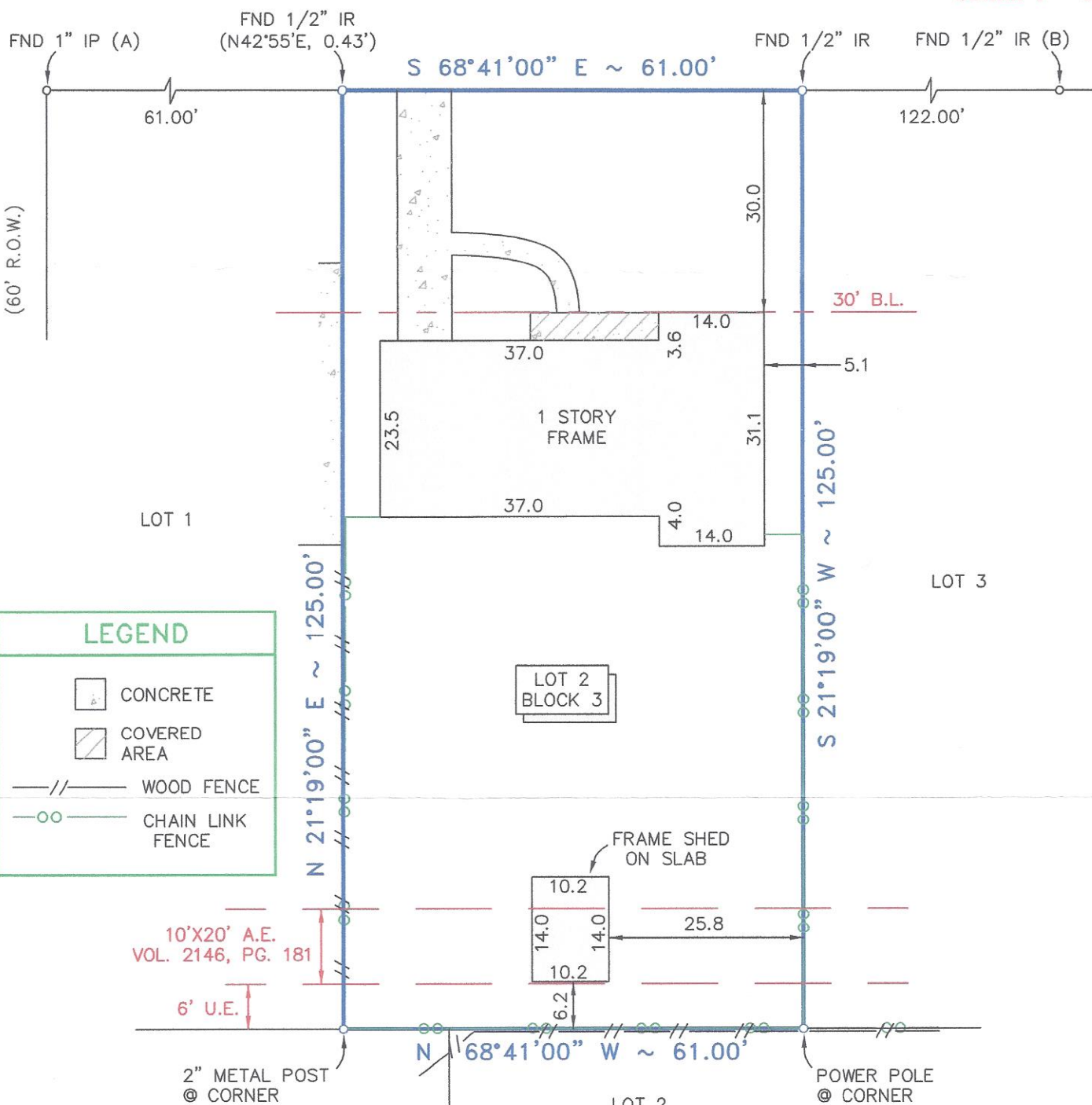

SURVEYORS CERTIFICATE:

IN MY PROFESSIONAL OPINION, THIS PLAT REPRESENTS THE FACTS FOUND ON THE GROUND DURING THE COURSE OF A BOUNDARY SURVEY CONDUCTED UNDER MY SUPERVISION ON NOVEMBER 11, 2010 AND THAT THIS SURVEY SUBSTANTIALLY COMPLIES WITH THE CURRENT STANDARDS AS ADOPTED BY THE TEXAS BOARD OF PROFESSIONAL LAND SURVEYING.

[Signature]
KYLE CARSON SUNDAY
RPLS# 5924

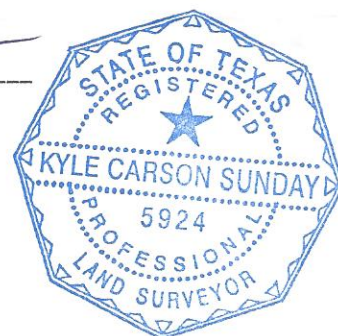

NOTES:

- ALL BEARINGS SHOWN HEREON ARE REFERENCED TO THE SUBDIVISION PLAT. POINTS "A" AND "B" WERE HELD FOR HORIZONTAL POSITION.
- ABSTRACT INFORMATION FOR THE SUBJECT TRACT WAS PERFORMED BY STEWART TITLE GUARANTY COMPANY, FILE No. 1020116377, EFFECTIVE ON NOVEMBER 02, 2010. SURVEYOR DID NOT RESEARCH SUBJECT PROPERTY TITLE INFORMATION.
- SUBJECT TRACT SHOWN HEREON IS LOCATED IN ZONE "X" ACCORDING TO THE NATIONAL FLOOD INSURANCE PROGRAM'S FLOOD INSURANCE RATE MAP FOR HARRIS COUNTY, TEXAS AND INCORPORATED AREAS, MAP No. 48201C0955L DATED JUNE 18, 2007.
- RESTRICTIVE COVENANTS RECORDED UNDER VOL. 2146, PG. 181 OF THE DEED RECORDS OF HARRIS COUNTY, TEXAS.
- THIS SURVEY IS CERTIFIED FOR THIS TRANSACTION ONLY, IT IS NOT TRANSFERABLE TO ADDITIONAL INSTITUTIONS OR SUBSEQUENT OWNERS.



SUN SURVEYING, LLC

WWW.SUNSURVEYING.COM
MAIN: 409.925.1300 FAX: 409.925.1332
3814 TERRY STREET
SANTA FE, TX 77517

Legal:

LOT TWO (2), IN BLOCK THREE (3), OF MILBY DALE NO. 5, AN ADDITION IN HARRIS COUNTY, TEXAS, ACCORDING TO THE MAP OR PLAT THEREOF RECORDED IN VOLUME 34, PAGE 71 OF THE MAP RECORDS OF HARRIS COUNTY, TEXAS.

Client: D.A. WHITE ENTERPRISE L.L.C.

Address	1303 JEFFERSON STREET	Field Crew	KR	REVISION:
Date	NOVEMBER 11, 2010	Survey Tech	KS	
Job #	1011-010	Drafting	RK	