



SCALE: 1" = 30'

BEN HUR DRIVE  
(60' R.O.W.)

LOT 104      LOT 105      LOT 106

EAST 70.00'

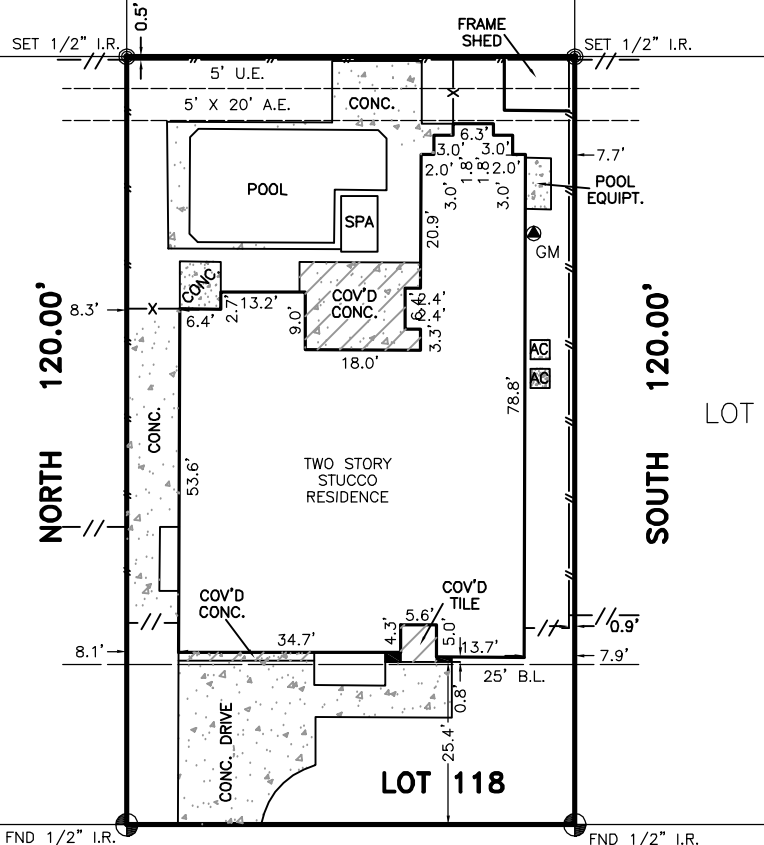

BLOCK 14

LOT 119

LOT 117

NORTH 120.00'

SOUTH 120.00'

WEST 70.00'

BURKHART ROAD  
(60' R.O.W.)

- LEGEND:**
- U.E. ——— UTILITY EASEMENT
  - W.L.E. ——— WATERLINE EASEMENT
  - R.O.W. ——— RIGHT OF WAY
  - B.L. ——— BUILDING LINE
  - P.L. ——— PROPERTY LINE
  - ⊕ ——— CONTROLLING MONUMENT
  - FH ——— FIRE HYDRANT
  - WM ——— WATER METER
  - EM ——— ELECTRIC METER
  - GM ——— GAS METER
  - PP ——— POWER POLE
  - CP ——— CABLE PEDESTAL
  - PLM ——— PIPELINE MARKER
  - TP ——— TELEPHONE PEDESTAL

- NOTES:**
1. BEARINGS BASED ON PLAT.
  2. THIS SURVEY WAS PREPARED WITHOUT THE BENEFIT OF A CURRENT TITLE COMMITMENT. SUBJECT TO APPLICABLE RESTRICTIVE COVENANTS IF ANY.
  3. EASEMENT AND BUILDING LINES PER RECORDED PLAT.
  4. SURVEYOR HAS NOT ABSTRACTED SUBJECT PROPERTY. THERE MAY BE EASEMENTS, BUILDING LINES AND OTHER MATTERS OF RECORD NOT SHOWN HEREON.

THIS SURVEY IS BEING PROVIDED SOLELY FOR THE USE OF THE CURRENT PARTIES AND THAT NO LICENSE HAS BEEN CREATED, EXPRESS OR IMPLIED, TO COPY THE SURVEY EXCEPT AS IS NECESSARY IN CONJUNCTION WITH THE ORIGINAL TRANSACTION.

**BOUNDARY SURVEY**  
**LOT 118 IN BLOCK 14**  
**OF CEDARWOOD**  
**SECTION 4**  
**VOLUME 45, PAGE 35, H.C.M.R.**  
**HARRIS COUNTY, TX**

F.I.R.M. NO. <u>48201C</u> PANEL <u>0645L</u>
EFFECTIVE DATE <u>6-18-2007</u> ZONE <u>"X"</u>
FLOOD INFORMATION PROVIDED HEREON IS BASED ON SCALING THE LOCATION OF THE SUBJECT TRACT ON THE FLOOD INSURANCE RATE MAPS. THE INFORMATION SHOULD BE USED TO DETERMINE FLOOD INSURANCE RATES ONLY AND IS NOT INTENDED TO IDENTIFY SPECIFIC FLOODING CONDITIONS. WE ARE NOT RESPONSIBLE FOR THE F.I.R.M.'S ACCURACY.
SURVEYED FOR: ERIN JONES
ADDRESS: 8826 BURKHART ROAD HOUSTON, TEXAS 77056
FIELDWORK: 08/25/20
TITLE COMPANY: N/A
GF. NO.: N/A
G.F. EFFECTIVE DATE: N/A
JOB NO.: 106368

**CERTIFICATION**

I HEREBY CERTIFY THAT THIS SURVEY WAS MADE ON THE GROUND AND THAT THIS PLAT CORRECTLY REPRESENTS THE FACTS FOUND AT THE TIME OF SURVEY SHOWING ANY IMPROVEMENTS, FROM LEGAL DESCRIPTIONS SUPPLIED BY CLIENT. THIS SURVEY IS ONLY CERTIFIED FOR BOUNDARY AND THIS TRANSACTION ONLY. SURVEYOR DID NOT ABSTRACT PROPERTY, EASEMENTS, BUILDING LINES, ETC. SHOWN ARE AS IDENTIFIED BY THE TITLE COMMITMENT.

*Handwritten signature of Georg R. Lardizabal*

106368

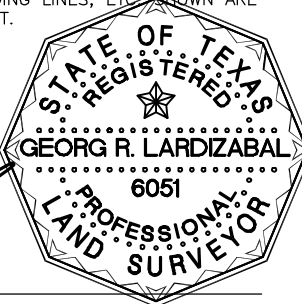

GEORG R. LARDIZABAL, REGISTERED PROFESSIONAL LAND SURVEYOR NO. 6051



**GGC SURVEY, PLLC**  
 Firm Number 10146000  
 8114 Golden Harbor Missouri City, TX 77459  
 TEL. (832)729-7256 ggcsurvey@gmail.com  
 www.ggcsurvey.com