

SURVEY FOR REFERENCE ONLY

713113

Kimberly R. D.

ID: EEEA575B-E073-4486-8B7E-3810C6EFAB8C

LEHIGH SPRINGS DRIVE
(50' R.O.W.)

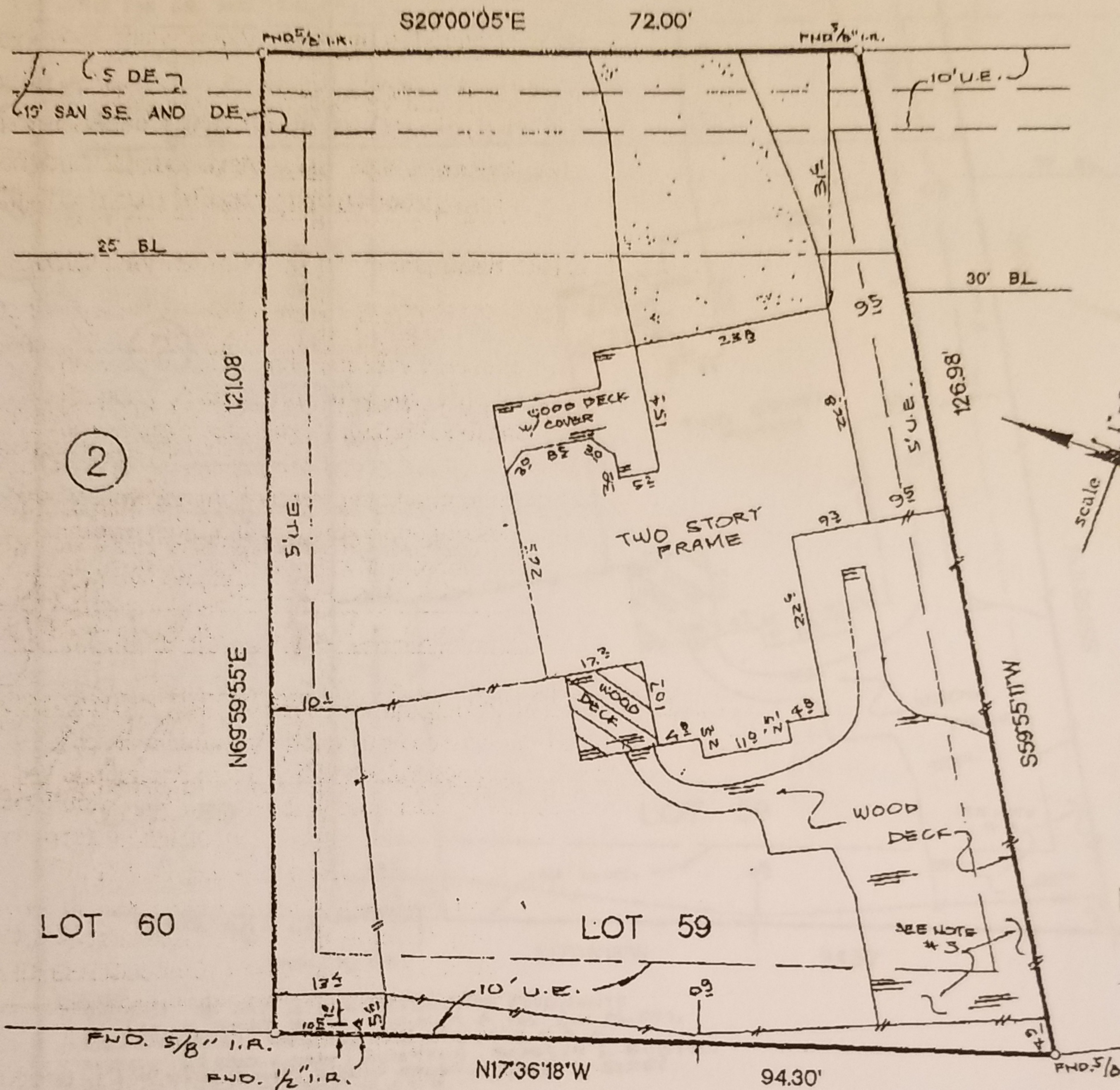

2

LOT 60

LOT 59

- NOTES:
- 1) SUBJECT TO ANY & ALL RESTRICTIVE COVENANTS IN CAB. C, SHEET 50-B, M.C.M.R. & VOL. 841, PG. 297, VOL. 1070, PG. 31, VOL. 155, PG. 874, M.C.D.R. & M.C.C.P. #S: B014440, B029229, B035727 & B118730.
 - 2) 5' & 5' UTIL. BSMTS ALONG FRONT / REAR & SIDES PER VOL. 1165, PG. 574, M.C.D.R.
 - 3) WOOD DECK IS INTO THE 5' & 10' U.E. AS SHOWN.

Piotr T. Piasecki

THE SURVEYOR HAS NOT ABSTRACTED THE SUBJECT PROPERTY. SUBJECT PROPERTY IS BASED ON TITLE COMMITMENT LISTED BELOW. ALL BEARINGS SHOWN ARE REFERENCED PER RECORDED PLAT OF SAID SUBDIVISION.

LOT	BLOCK	SUBDIVISION	THE WOODLANDS
59	2	VILLAGE OF PANTHER CREEK	
COUNTY	STATE	RECORDED	SURVEY:
MONTGOMERY	TEXAS	CABINET C, SHEET 50 / B M.C.M.R.	ADDRESS
PURCHASER: PIOTR T. PIASECKI			15 LEHIGH SPRINGS DRIVE, THE WOODLANDS



REALTY INFORMATION SERVICES

REAL ESTATE SURVEY DIVISION
4650 POST OAK PLACE DRIVE
SUITE 815
HOUSTON, TEXAS 77027
TEL: (713) 439-9900
FAX: (713) 871-1288

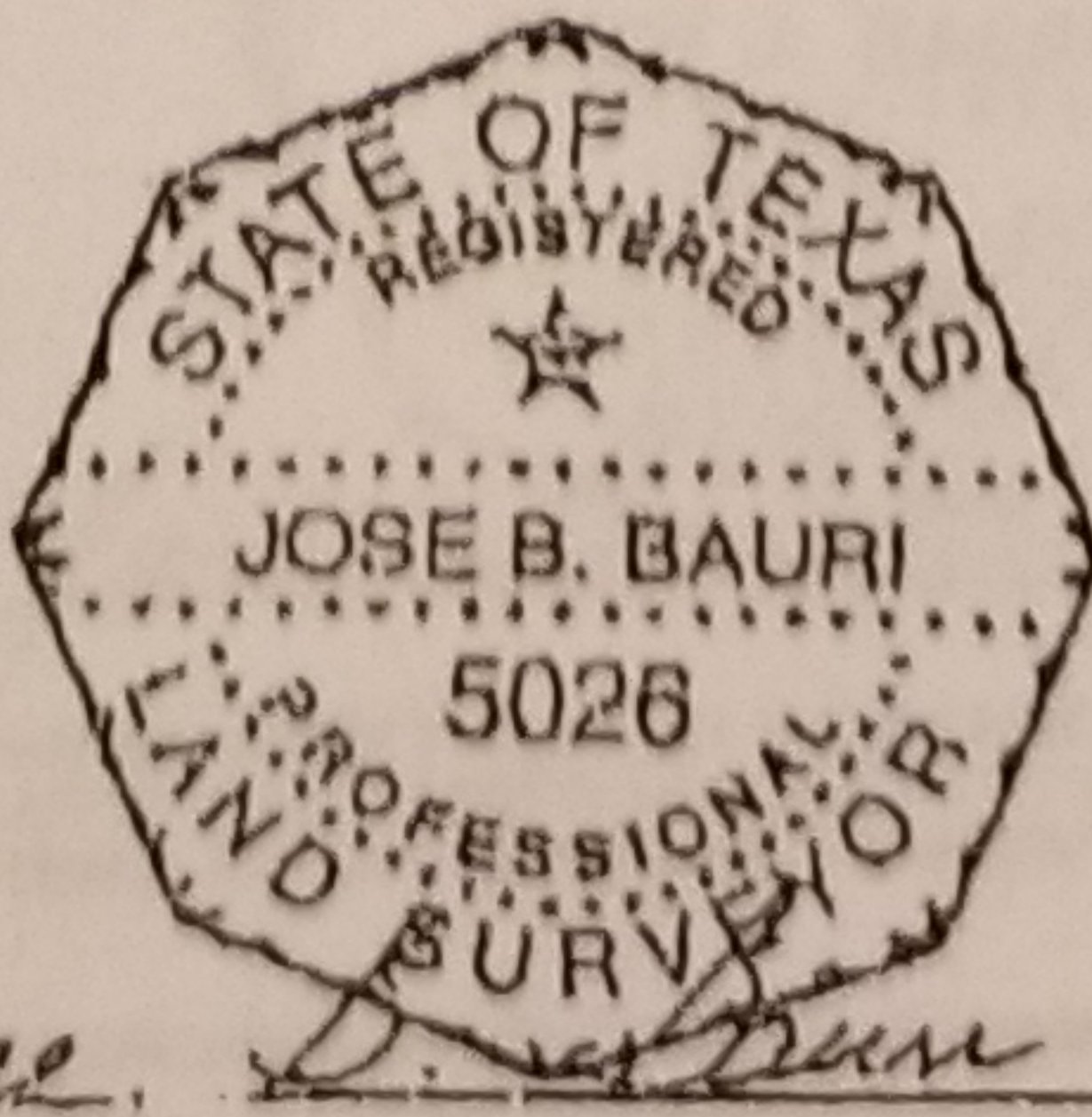

* Subject Property N
* Federal Insurance Administration D
Hazard Area _____ ZONE _____
As per map _____ 480483
Parcel _____ 0205 B Dated _____

* THIS INFORMATION IS BASED ON PLOTTING ONLY. WE DO NOT ACCEPT RESPONSIBILITY FOR EXACT

	DATED	BY
FIELD WORK	04-26-98	B.W.
DRAFTING	04-30-98	CP
FINAL CHECK	05-02-98	JB
KEY MAP	251 E	

I DO HEREBY CERTIFY THAT THIS SURVEY WAS THIS DAY MADE ON THE GROUND OF THE PROPERTY LEGALLY DESCRIBED HEREON IS CORRECT, AND THERE ARE NO ENCROACHMENTS EXCEPT AS SHOWN HEREON.

MORT. CO.	HOME
TITLE CO.	AMERIC
CL. NO.	96 WL
JOB NO.	98 - 1710
REV. DATE	-