

- LEGEND**
- UE Utility Easement
 - AE Aerial Easement
 - WLE Water Line Easement
 - BL Building Line
 - CP Covered Porch
 - ROW Right of Way
 - IP Iron Pipe
 - IR Iron Rod
 - // Board Fence
 - X- Chain Link Fence
 - W- Wrought Iron Fence

This property lies within Zone X, as per the Flood Insurance Rate Map
 WHARTON County, Community No 480654
 Panel No. 0355 Suffix E Date 4-5-06

Note: Zone X indicates outside 100 year flood plain
 Zone AE indicates inside 100 year flood plain.

Revisions _____
 Bearing Reference
 116A, W.C.M.R.

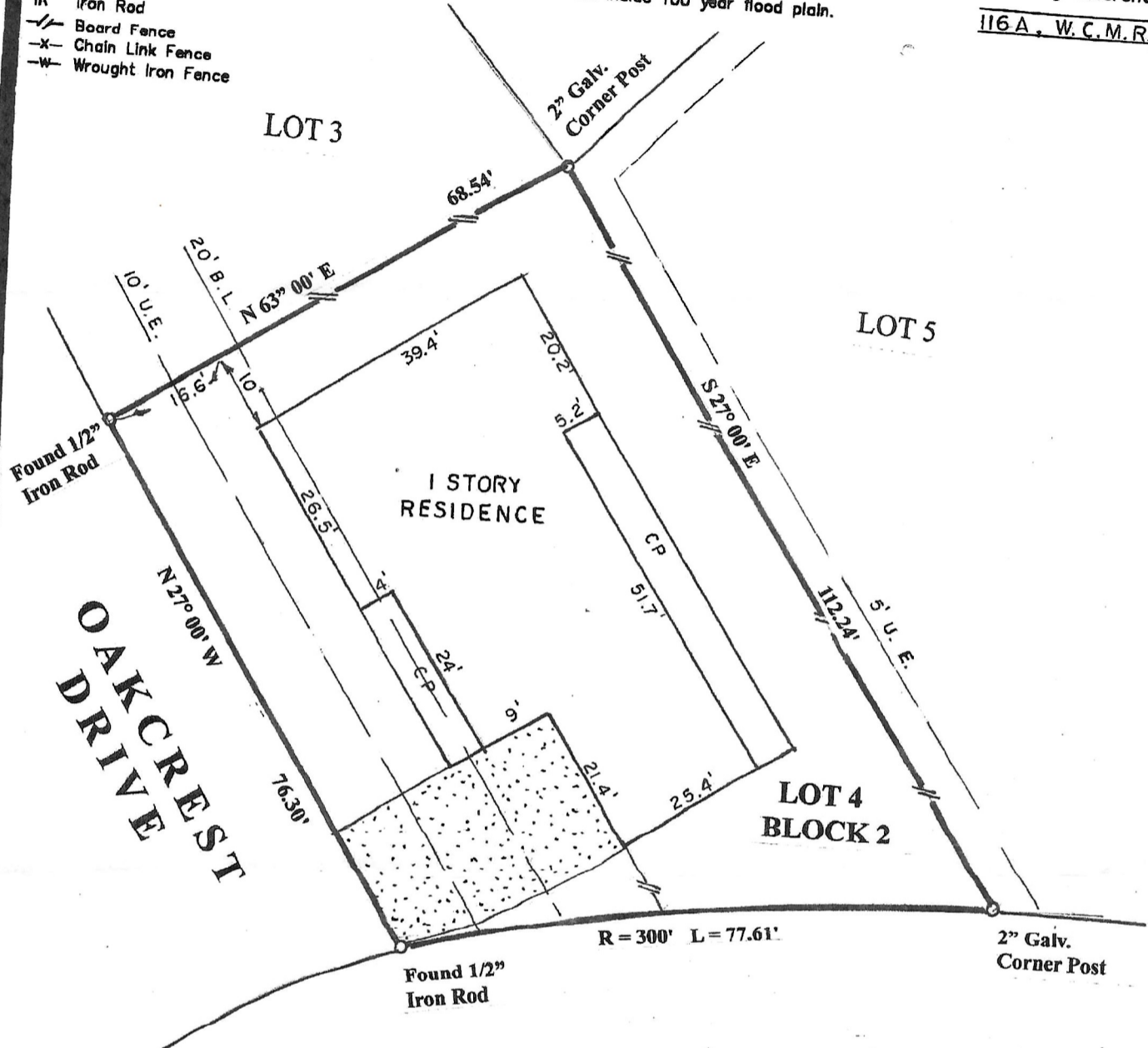

Lot 4 Block 2
 Addition BRIARWOOD
 Section 2 Recorded in SLIDE 116A
 WHARTON County Map Records,
 WHARTON County, Texas

Purchaser Tracy Trevino, Jr.
 Address 1613 Oakcrest Drive
 Wharton, Texas 77488

Scale 1" = 20'
 Date 7-27-17
 Job # 17-0717
 Key Map _____
 Drawn FGH



I, F.G. Huffman, a Registered Professional Surveyor in the State of Texas; hereby certify to:
 PURCHASER
 that this plat was made from an actual survey on the ground by me or under my
 direction; that no encroachments exist at the time of this survey unless reflected hereon;
 that said survey conforms to the current Texas Society of Professional Surveyors
 Standards and Specifications for a Category 1A, Condition 2 Survey.

F. G. Huffman
 P. O. Box 430792
 Houston, Texas 77243
 281 447 7802
 fghuffman@sbcglobal.net

