

GF NO. 608841 STARTEX TITLE
ADDRESS: 14226 CALLY CIRCLE
NEEDVILLE, TEXAS 77461
BORROWER: RAMIREZ MANAGEMENT LLC

FORM SURVEY LOT 13, BLOCK 1 FALL WOOD, SECTION 2

ACCORDING TO THE MAP OR PLAT THEREOF RECORDED
IN SLIDE NO. 1501/B OF THE PLAT RECORDS
OF FORT BEND COUNTY, TEXAS

SCALE: 1" = 40'

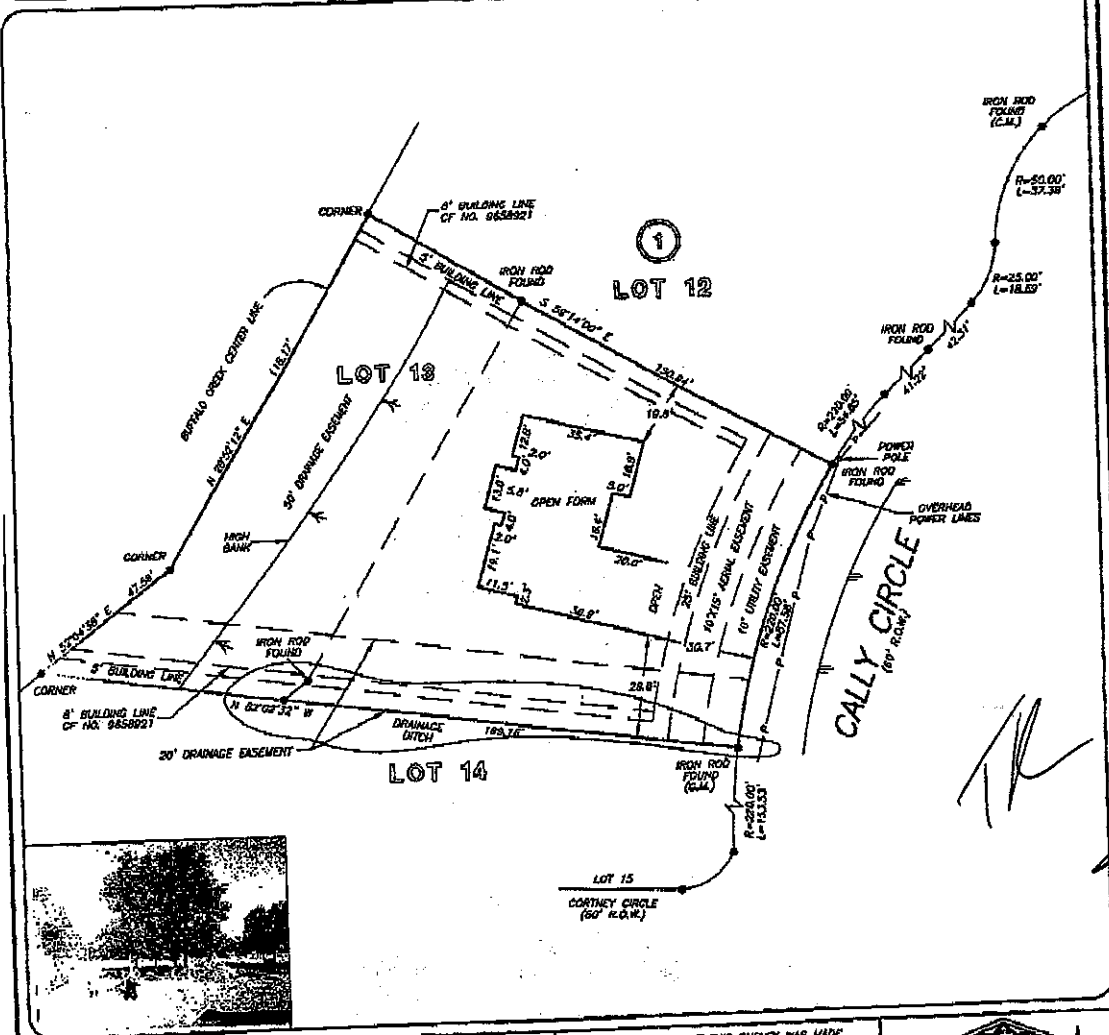

Melissa Ramirez
[Signature]

THIS PROPERTY DOES NOT LIE WITHIN THE
100 YEAR FLOOD PLAIN AS PER FIRM
COMMUNITY PANEL NO. 48187C 0376 J
MAP REVISION: 1/3/07
NOTE: I
BASED ONLY ON VISUAL EXAMINATION OF MAPS.
INCOURAGES OF FEMA MAPS PREVENT EXACT
DETERMINATION WITHOUT DETAILED FIELD STUDY

A SUBSURFACE INVESTIGATION
WAS BEYOND THE SCOPE OF THIS SURVEY

I HEREBY CERTIFY THAT THIS SURVEY WAS MADE
ON THE GROUND, THAT THIS PLAT CORRECTLY
REPRESENTS THE FACTS FOUND AT THE
TIME OF SURVEY AND THAT THERE ARE NO
ENCUMBRANCES APPARENT ON THE GROUND.
IN WITNESS WHEREOF, THIS SURVEY IS
CERTIFIED FOR THIS TRANSACTION ONLY AND
ABSTRACTING PROVIDED IN THE ABOVE
MENTIONED TITLE COMMITMENT WAS RELIED
UPON IN PREPARATION OF THIS SURVEY.

RICKY J. RICHARDSON
PROFESSIONAL LAND SURVEYOR
NO. 5445
JOB NO. 07-04674
APRIL 20, 2007



RECORD BEARING SLIDE NO. 1501/B P.R.F.B.C.T.

DRAWN BY: AM



StarTex
Title/Company
BETTY ELKINS
281-762-3333



PRECISION SURVEYORS, INC.

1-800-LANDSURVEY 281-466-1586
1-800-526-3787 FAX 281-496-1887
14825 MEMORIAL DRIVE SUITE 8100 HOUSTON, TEXAS 77028