

Course	Bearing	Distance
L1	R= 325.00' Tan: 7.32' Chd: N78°02'28" E	L= 14.64' CA: 2°34'45" 14.63'
L2	N76°45'06"E	34.45'
L3	R= 275.00' Tan: 0.80' Chd: N76°55'06" E	L= 1.60' CA: 0°20'01" 1.60'
L4	S03°29'28"E	63.48'
L5	S86°51'32"W	50.00'
L6	N03°29'28"W	54.91'

**PINEWOLD COURT (PVT.)**  
(50' P.U.E.)

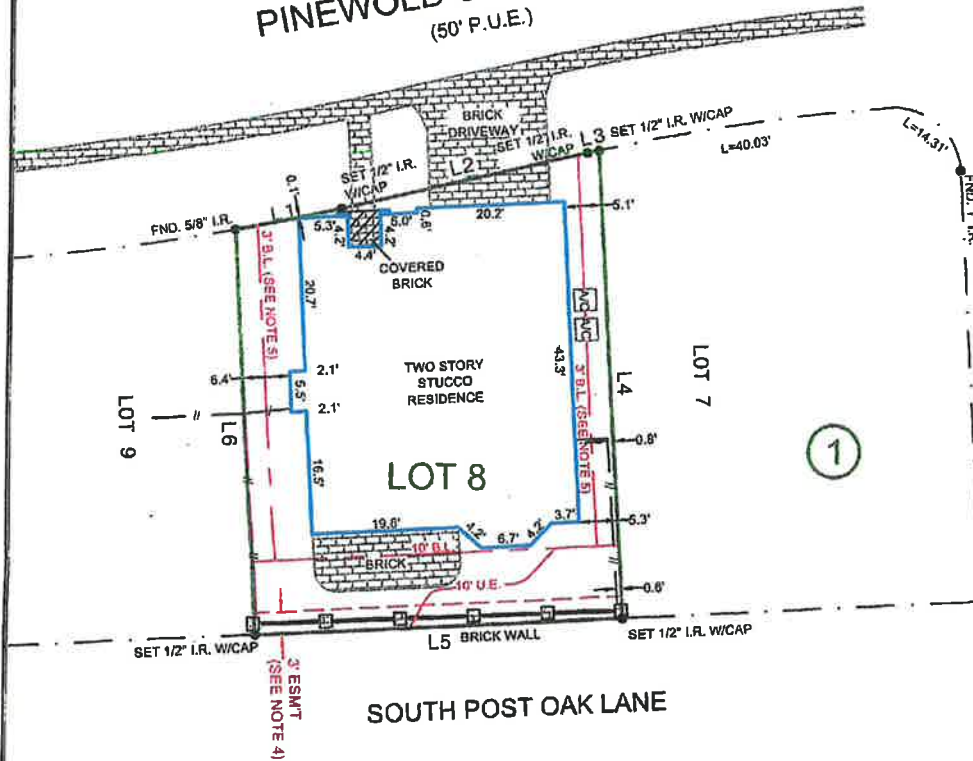

**NOTES:**

- 1.) SUBJECT TO APPLICABLE RESTRICTIVE COVENANTS LISTED IN ITEM No. 1, SCHEDULE "B" OF TITLE COMMITMENT ISSUED BY STEWART TITLE COMPANY UNDER GF No. 1320183101.
- 2.) SURVEYOR HAS NOT ABSTRACTED SUBJECT PROPERTY. ABSTRACTING BY TITLE COMPANY ONLY. THERE MAY BE ADDITIONAL EASEMENTS, BUILDING LINES AND OTHER MATTERS OF RECORD NOT SHOWN HEREON.
- 3.) SUBJECT TO AGREEMENT FOR ELECTRIC SERVICE PER H.C.C.F. NO. P601158.
- 4.) SUBJECT TO A 3' BRICK WALL EASEMENT PER H.C.C.F. NO. P990148.
- 5.) SUBJECT TO BUILDING LINE RESTRICTIONS PER H.C.C.F. NO. P990148.

- IF CONSTRUCTION UPON OR A DIVISION OF SUBJECT TRACT IS PROPOSED AND IF TRACT LIES IN THE CITY OF HOUSTON OR ITS EXTRATERRITORIAL JURISDICTION OR ANY OTHER APPLICABLE JURISDICTION, PLATTING AND OTHER REQUIREMENTS MAY APPLY PER CITY OF HOUSTON OR SAID OTHER JURISDICTION ORDINANCES.  
- BEARINGS SHOWN ARE BASED ON THE RECORDED PLAT.

SUBJECT PROPERTY IS NOT LOCATED IN A FEDERAL INSURANCE ADMINISTRATION DESIGNATED FLOOD HAZARD AREA, LOCATED IN ZONE "X", AS PER MAP 48201C0665L, DATED: 6-18-07. THIS INFORMATION IS BASED ON GRAPHIC PLOTTING ONLY. WE DO NOT ASSUME RESPONSIBILITY FOR EXACT DETERMINATION.

LOT 8		SUBDIVISION COURT AT PINEWOLD	
BLOCK 1	SECTION -	RECORDATION FILM CODE NO. 356128, H.C.M.R.	
COUNTY HARRIS	STATE TEXAS	I HEREBY CERTIFY THAT THIS PLAT REPRESENTS THE RESULTS OF A SURVEY MADE ON THE GROUND ON THE 2nd DAY OF APRIL, 2013.	

LENDER Co. GREEN BANK, N.A.

TITLE Co. STEWART TITLE COMPANY

PURCHASER KIM WHELESS

MARGARET F. WHELESS

ADDRESS 6 PINEWOLD COURT

HOUSTON, TEXAS

**MERIDIAN**  
SURVEYING & MAPPING  
1080 W. SAM HOUSTON PKWY., N., STE. 113  
HOUSTON, TEXAS 77045

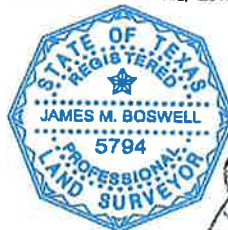

*[Handwritten Signature]*

SCALE: 1" = 20'

**LEGEND**

- PROPERTY CORNER
- //— WOOD FENCE



TEL (713) 722-7541 FAX (713) 722-7613

JOB No.	13-26371	
G.F. No.	1320183101	
FIELD WORK	04-02-13	NP
DRAFTED BY	04-05-13	WJ
CHECKED BY	04-05-13	JB
KEY MAP	491L	
REVISION	-	