

RESTRICTED RESERVE "G"

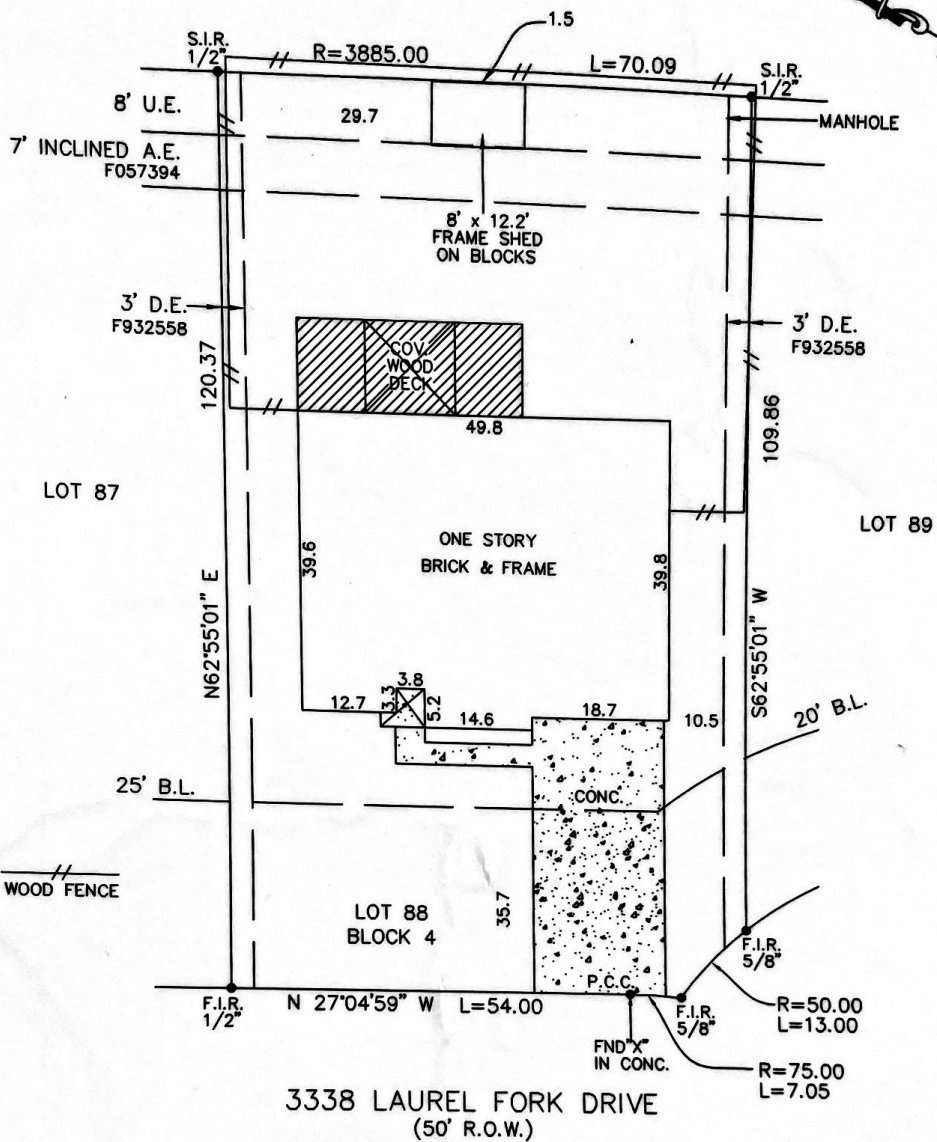

Reviewed & Accepted by: _____ Date _____ / _____ Date _____

| | | | |
|-------|--------------|------------------|---|
| BUYER | JAMES MALLON | PROPERTY ADDRESS | 3338 LAUREL FORK DRIVE KINGWOOD, TEXAS 77339 |
|-------|--------------|------------------|---|

LEGAL DESCRIBED PROPERTY
 LOT 88, IN BLOCK 4, OF ELM GROVE VILLAGE, SECTION 1, A SUBDIVISION IN HARRIS COUNTY, TEXAS, ACCORDING TO THE MAP OR PLAT THEREOF RECORDED IN VOLUME 239, PAGE 33 OF THE MAP RECORDS OF HARRIS COUNTY, TEXAS.

NOTES:
 - BEARING BASIS: PLAT
 - SUBJECT TO ANY AND ALL RECORDED AND UNRECORDED EASEMENTS
 - SURVEYOR HAS NOT INDEPENDENTLY ABSTRACTED PROPERTY
 - UNDERGROUND UTILITY INSTALLATIONS, UNDERGROUND IMPROVEMENTS, FOUNDATIONS AND/OR OTHER UNDERGROUND STRUCTURES WERE NOT LOCATED BY THIS SURVEY
 - THIS SURVEY IS CERTIFIED FOR THIS TRANSACTION ONLY, IT IS NOT TRANSFERABLE TO ADDITIONAL INSTITUTIONS OR SUBSEQUENT OWNERS
 - SUBJECT TO RESTRICTIVE COVENANTS AS PER TITLE COMMITMENT
 - AN AGREEMENT FOR ELECTRIC SERVICE RECORDED UNDER H.C.C.F. No. F202089.
 - AN AGREEMENT FOR CABLE COMMUNICATION SERVICE RECORDED AS H.C.C.F. No. F216517.



SUBJECT PROPERTY DOES NOT LIE IN A F.I.A. DESIGNATED FLOOD ZONE AS PER FLOOD MAP NO: 480296 0305 K 4-20-00 ZONE X
 FLOOD INFORMATION IS BASED ON GRAPHIC PLOTTING ONLY DUE TO INHERENT INACCURACIES ON FEMA MAPS, WE DO NOT ASSUME RESPONSIBILITY FOR EXACT DETERMINATION.

© 2007 PRO-SURV SURVEYING COMPANY
 INVOICE# 0702237 JOB# 0702237
 G.F.# 07074010097 DATE 02-22-07

PRO-SURV
 P.O. BOX 1366
 FRIENDSWOOD, TX 77549
 PHONE- 281-996-1113 Fax - 281-996-0112

| | | |
|-------------|-----|--|
| FIELD WORK | | I DO HEREBY CERTIFY THAT THIS SURVEY WAS THIS DAY MADE ON THE GROUND OF THE PROPERTY LEGALLY DESCRIBED HEREON (OR ON ATTACHED SHEET), AND THERE ARE NO ENCROACHMENTS EXCEPT AS SHOWN, AND WAS DONE BY ME OR UNDER MY SUPERVISION, AND CONFORMS TO OR EXCEEDS THE CURRENT STANDARDS AS ADOPTED BY THE TEXAS BOARD OF PROFESSIONAL LAND SURVEYING. |
| DRAFTING | RAR | |
| FINAL CHECK | | |