

MADDUX PROFESSIONAL LAND SURVEYING CO.
 27350 BLUEBERRY HILL DR., STE. #1, CONROE, TEXAS 77385
 (281) 367-2052 FAX (281) 292-9220

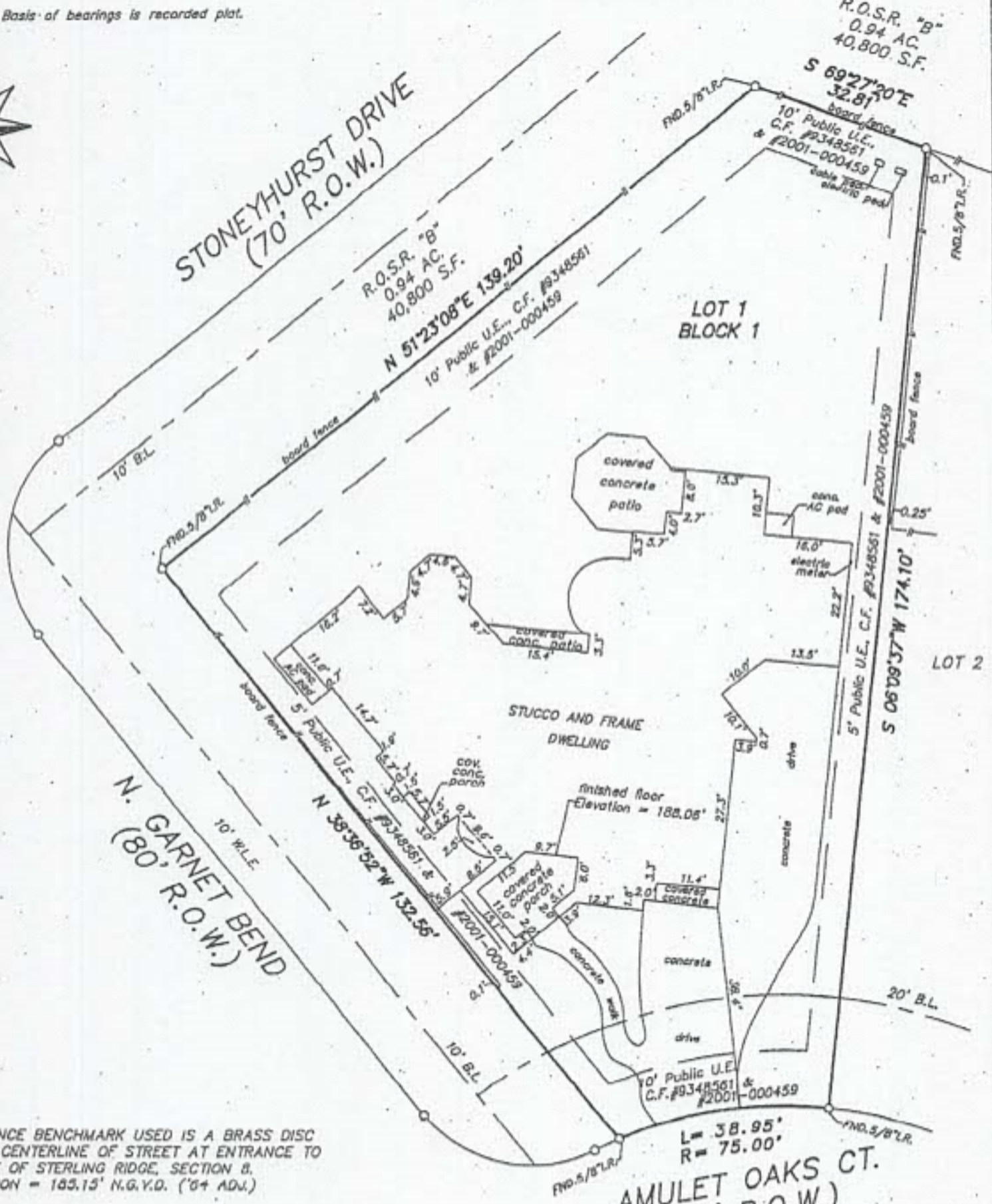
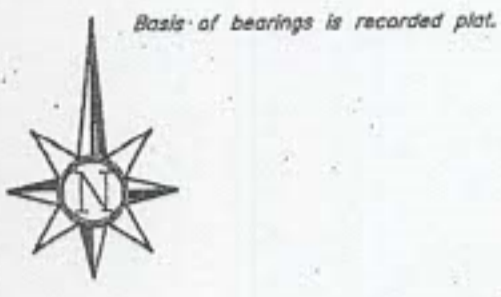
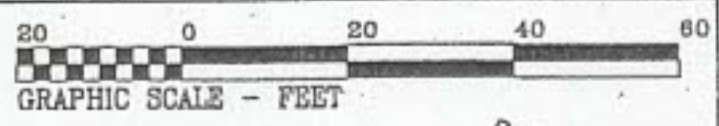

REFERENCE BENCHMARK USED IS A BRASS DISC IN THE CENTERLINE OF STREET AT ENTRANCE TO VILLAGE OF STERLING RIDGE, SECTION 8, ELEVATION = 185.15' N.G.V.D. (+8' ADJ.)

AMULET OAKS CT.
 (50' R.O.W.)
 Survey Received and Accepted By
 X Christopher M. Powell
 X Kara Powell
 X 2/28/07
 Date

STANDARD LAND SURVEY
 LOT 1, BLOCK 1
 THE WOODLANDS, VILLAGE OF STERLING RIDGE, SECTION 8
 A SUBDIVISION OF 42.33 ACRES OF LAND, MORE OR LESS, OUT OF THE
 A. SMITH SURVEY, A-499

MONTGOMERY COUNTY, TEXAS REF: Cabinet N, Sheet 162 Map Records
 Scale: 1" = 80' Date: February 13, 2007
 Address: 142 Amulet Oaks Ct., The Woodlands, Texas 77382
 To Christopher Powell and Kara Powell Exclusively.

I hereby certify that this survey was made on the ground under my supervision and that there are no visible encroachments except as shown. This Survey substantially conforms to the current Texas Society of Professional Surveyors Standards and Specifications for a Category I-B, Condition III Survey. This Survey was performed with the benefit of a Title Commitment prepared by Title Resources Guaranty Company a.p. No. 604043-G. Surveyor did not abstract subject property. Surveyor did not locate underground improvements or utilities.

This drawing is the property of Maddux Professional Land Surveying Co. and shall not be used without the written consent of an agent of Maddux Professional Land Surveying Co. Maddux Professional Land Surveying accepts no responsibility for the use of this drawing for any purpose after six months from the date indicated on this drawing. All Rights Reserved. Copyright 2007, Maddux Professional Land Surveying Co.

Robert E. Maddux, Jr.
 R.P.L.S. No. 4513

11-15-12
 X Jason K Maddux
 11-15-11
 Robert E. Maddux, Jr.

Electric	Entergy
Oct-21	\$135.81
Sep-21	\$227.69
Aug-21	\$342.26
Jul-21	\$279.48
Jun-21	\$240.22
May-21	\$193.69
Apr-21	\$134.80
Mar-21	\$149.76
Feb-21	\$145.40
Jan-21	\$150.36
Dec-20	\$135.95
Nov-20	\$156.03
Oct-20	\$224.47

Gas	Centerpoint
Oct-21	\$21.47
Sep-21	\$25.59
Aug-21	\$26.97
Jul-21	\$25.74
Jun-21	\$25.93
May-21	\$28.31
Apr-21	\$31.71
Mar-21	\$117.86
Feb-21	\$82.87
Jan-21	\$75.83
Dec-20	\$29.65
Nov-20	\$24.69
Oct-20	\$24.69

Water	Woodlands
Oct-21	\$183.52
Sep-21	\$165.22
Aug-21	\$56.81
Jul-21	\$46.44
Jun-21	\$73.89
May-21	\$62.51
Apr-21	\$46.44
Mar-21	\$56.81
Feb-21	\$56.81
Jan-21	\$42.07
Dec-20	\$42.07
Nov-20	\$42.07
Oct-20	\$42.07