

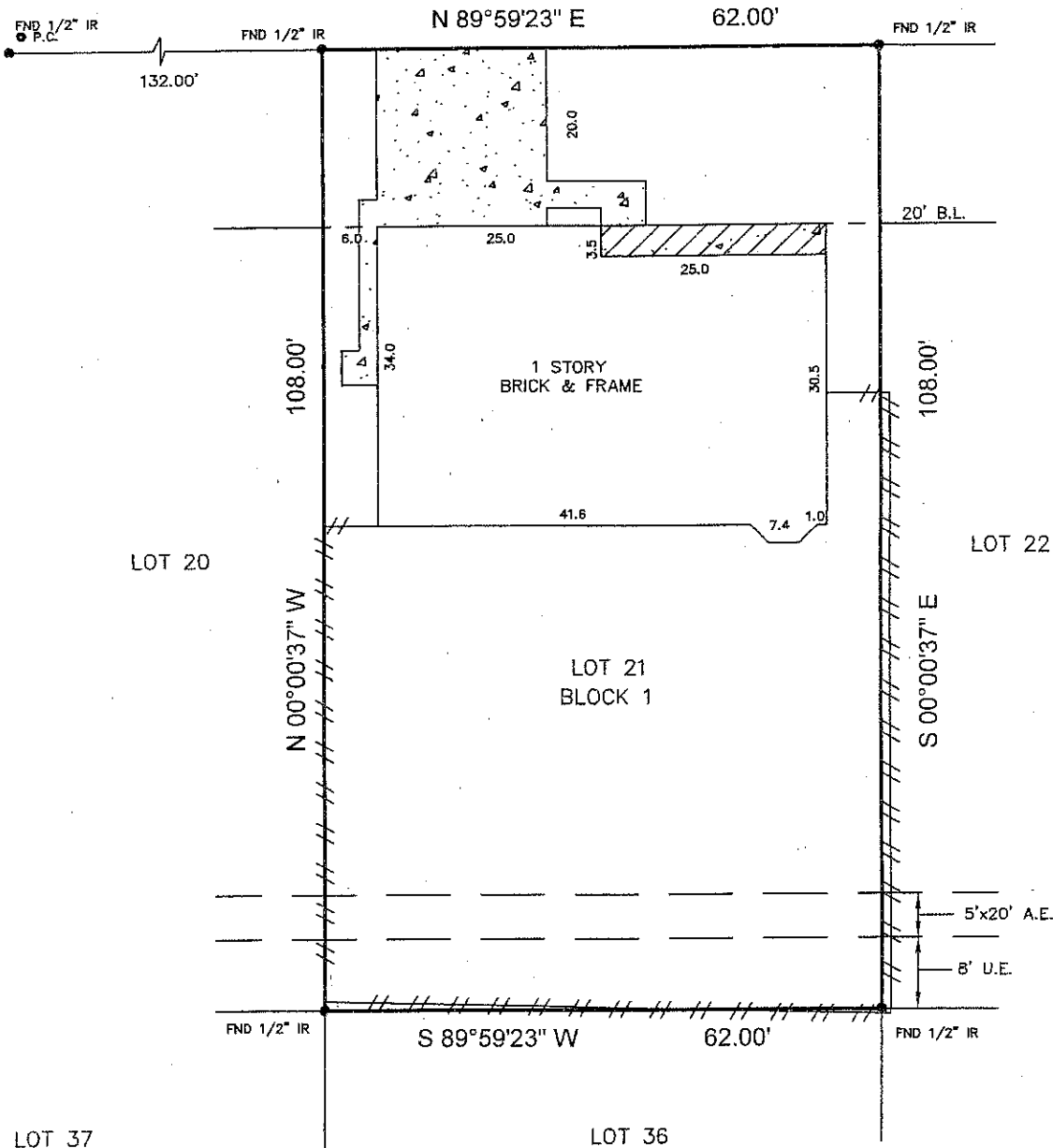



**(4114) GALLANT FOX DRIVE (50' R.O.W.)**



**LEGEND**

-  CONCRETE
-  COVERED CONCRETE
-  6' WOOD FENCE

*Thyra A. Mahan*  
*Jeff A. Mahan*

NOTE: RESTRICTIVE COVENANTS AS RECORDED IN V-151, P-111, MR. CF C787830, OR.

<b>BUYER</b> THYRA A. MAHAN AND JEFFREY A. MAHAN	<b>PROPERTY ADDRESS</b> 4114 GALLANT FOX DRIVE
--	---

**DESCRIBED PROPERTY**  
**LOT 21, IN BLOCK 1, OF BOWLING GREEN, SECTION 1, A SUBDIVISION IN HARRIS COUNTY, TEXAS, ACCORDING TO THE MAP OR PLAT THEREOF, RECORDED IN VOLUME 151, PAGE 111 OF THE MAP RECORDS OF HARRIS COUNTY, TEXAS.**

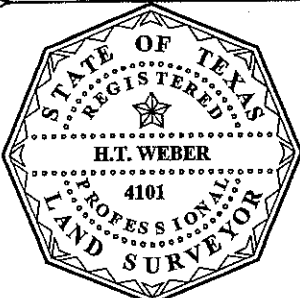

I do hereby certify that this survey was this day made on the ground of the property legally described hereon, (or on the attached sheet), is correct, and there are no encroachments except as shown, and was done by me or under my supervision, and conforms to or exceeds the current standards as adopted by the Texas Board of Professional Land Surveying.

*H.T. Weber*  
 Registered Professional Land Surveyor  
 Texas Registration No. 4101



P.O. BOX 2543 • ALVIN, TX 77512  
 (281)393-1382 • Fax(281)393-1383

SUBJECT PROPERTY DOES NOT LIE IN A F.I.A. DESIGNATED FLOOD ZONE AS PER FLOOD MAP NO:  
 480307 48201C 0920 L 6-18-07 ZONE X

INVOICE# 43323	JOB# 8-393-07
G.F.# 1081567-H127	DATE 8-20-07

**NOTES**  
 -ALL BEARINGS ARE PER PLAT, DEED, OR AS ASSUMED  
 -THIS SURVEY IS CERTIFIED FOR THIS TRANSACTION ONLY, IT IS NOT TRANSFERABLE TO ADDITIONAL INSTITUTIONS OR SUBSEQUENT OWNERS.  
 -SUBJECT TO ANY AND ALL RECORDED AND UNRECORDED EASEMENTS.  
 -FLOOD INFORMATION IS BASED ON GRAPHIC PLOTTING ONLY, DUE TO INHERENT INACCURACIES ON FEMA MAPS. WE CANNOT ASSUME RESPONSIBILITY FOR EXACT DETERMINATION.  
 -THERE ARE NO NATURAL DRAINAGE COURSES ON THIS PROPERTY.

OFFICE	CD
DRAFTING	DP/DJR
FINAL CHECK	EDF