

Delasandri Lane

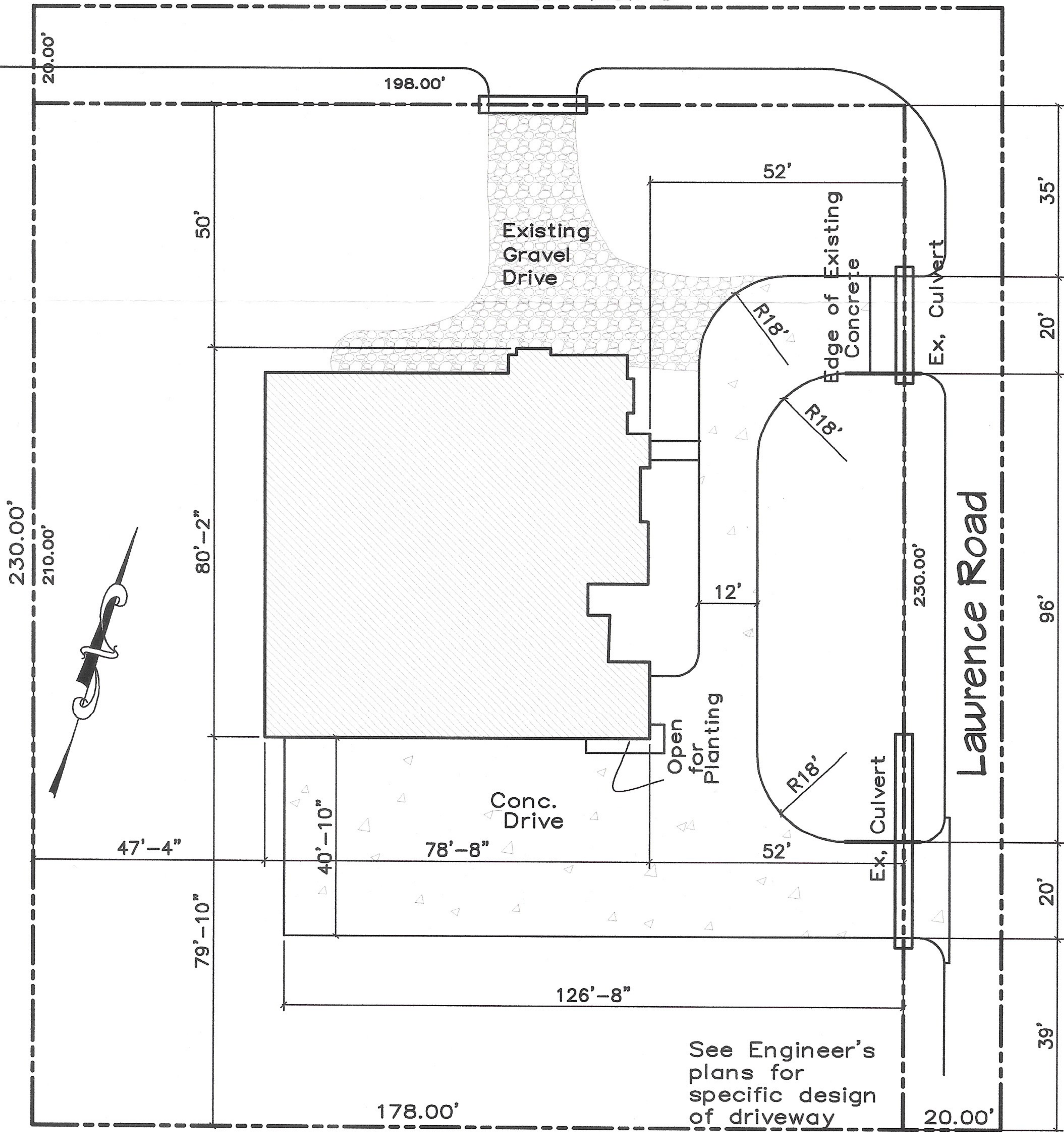

Building	5768 Sq. Ft.	198.00'
Flatwork	6543	
Total	12311 Sq. Ft.	

See Engineer's plans for specific design of driveway

2106 Lawrence Road
 Lot 10
 Block 5
 Jarboe Subd.
 League City,
 Galveston County
 Texas

Site Plan

1" = 30'-0"