

HUFSMITH - KOHRVILLE ROAD  
(R.O.W. VARIES)

WOODLAND SHORE DRIVE  
(80' R.O.W.)  
CONCRETE PAVEMENT

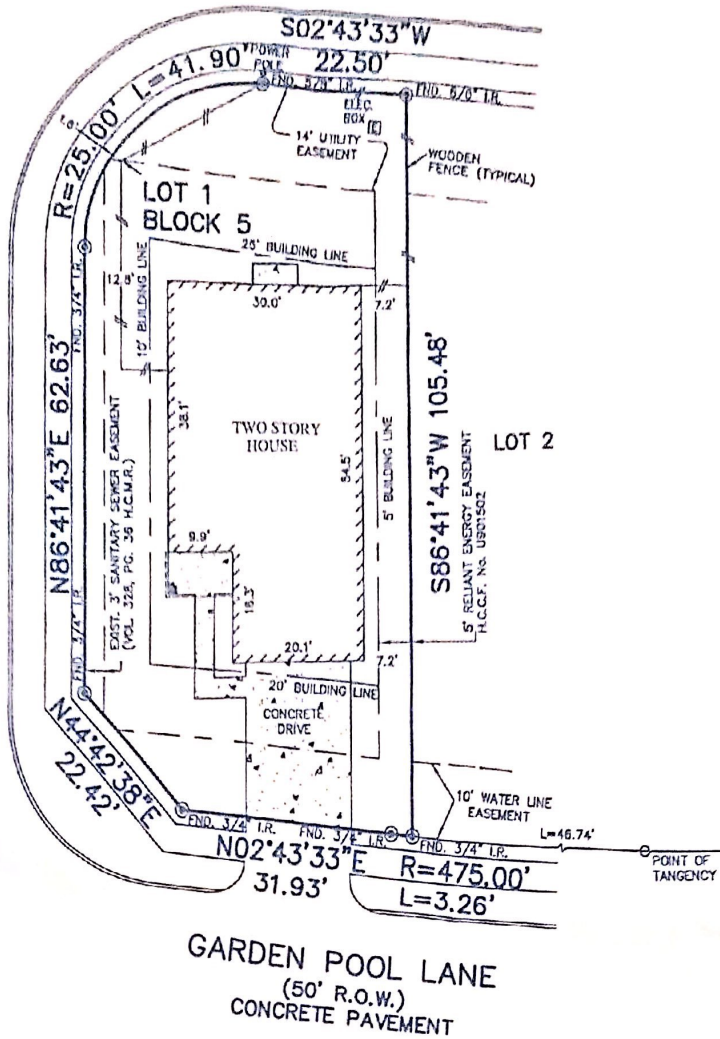

GARDEN POOL LANE  
(50' R.O.W.)  
CONCRETE PAVEMENT

NOTES:

1. THIS SURVEY WAS PREPARED BASED ON A TITLE REPORT ISSUED BY TITLE RESOURCES GUARANTY CO. UNDER G.F. No. 399-02-1135, EFFECTIVE DATE: DECEMBER 01, 2002.
2. ALL BEARINGS SHOWN HEREON ARE BASED ON THE RECORDED PLAT.
3. SUBJECT TO RESTRICTIVE COVENANTS AS SET FORTH IN FILM CODE No. 466026, H.C.M.R. & IN H.C.C.F. Nos. U048292, V105741 & V559909.
4. A MINIMUM DISTANCE OF 10' SHALL BE PROVIDED BETWEEN THE SIDES OF RESIDENTIAL DWELLINGS PER H.C.C.F. Nos. U048292 & V105741.

FLOOD MAP:  
THIS PROPERTY LIES IN ZONE "X"  
AS DEPICTED ON COMMUNITY PANEL  
No. 48201C 0240 J, EFFECTIVE DATE: 11-06-96

PLAT OF SURVEY  
SCALE: 1" = 20'

© 2002, KEYPOINT SURVEYING, All Rights Reserved. This original work is protected under copyright laws. Title 17 U.S. Code Sections 101 & 102. All violators will be prosecuted to the extent of the law. This survey is being provided solely for the use of the recipients and no licenses have been created, express or implied, to copy the survey except as is necessary in conjunction with the original transaction, which shall take place within thirty (30) days from the date adjacent to the signature line herein.

FOR: SHERRI STERLING  
ADDRESS: 19430 GARDEN  
POOL LANE  
BEAZER P.O. No.: 213511  
ALLTEX JOB No.: 021595AVD  
G.F.: 399-02-1135



PHONE: 713-468-7707  
FAX: 713-827-1861

BEING LOT 1, BLOCK 5, IN  
THREE LAKES EAST, SECTION 3,  
AS RECORDED IN FILM CODE No. 466026  
OF THE MAP RECORDS OF  
HARRIS COUNTY, TEXAS.

I HEREBY CERTIFY THAT THIS PLAT REPRESENTS THE  
RESULTS OF A SURVEY MADE ON THE GROUND, ON THE 21st  
DAY OF DECEMBER, 2002.

*Jose B. Bauri*

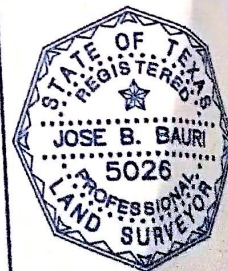

ALLTEX REALTY SERVICES - COMMERCIAL/BUILDER DIVISION - 9610 LONGPOINT ROAD, SUITE 150 - HOUSTON, TEXAS 77055