

utility pole
aerial line terminates
at Lot Corner

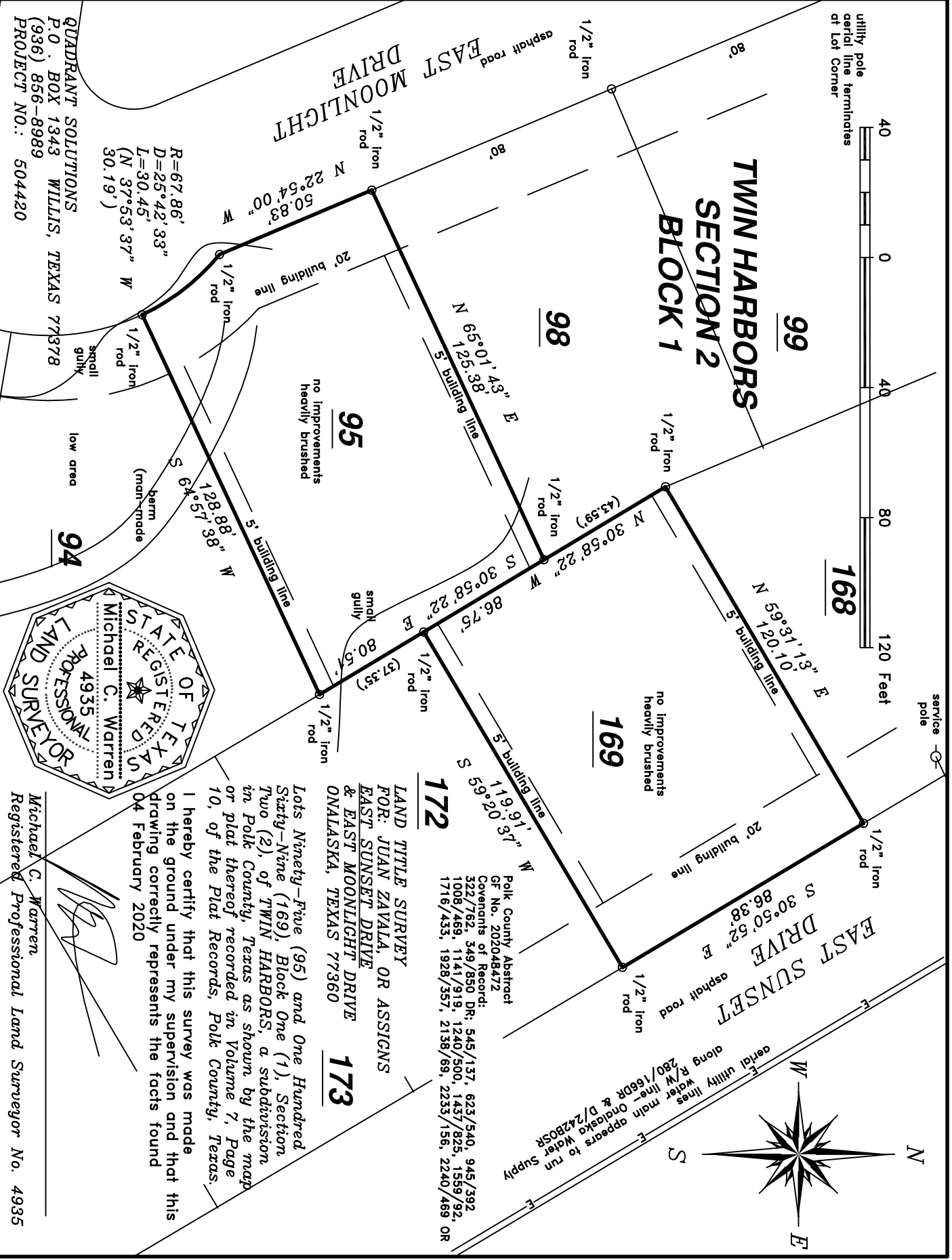

service pole

**TWIN HARBORS
SECTION 2
BLOCK 1**



$R=67.86'$
 $D=25^{\circ}42'33''$
 $L=30.45'$
 $(N\ 37^{\circ}53'37''\ W\ 30.19')$

QUADRANT SOLUTIONS
P.O. BOX 1343 WILLIS, TEXAS 77378
(936) 856-8989
PROJECT NO.: 504420

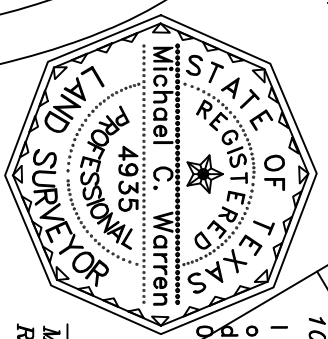

172
LAND TITLE SURVEY
FOR: JUAN ZAVALA, OR ASSIGNS
EAST SUNSET DRIVE
& EAST MOONLIGHT DRIVE
ONALASKA, TEXAS 77360

Polk County Abstract
Gf No. 202048472
Covenants of Record:
322/762, 349/850 DR: 545/137, 623/540, 945/392
1008/469, 1141/919, 1240/500, 1437/825, 1559/92,
1716/433, 1928/357, 2138/69, 2233/156, 2240/489 OR

173
Lots Ninety-Five (95) and One Hundred Sixty-Nine (169), Block One (1), Section Two (2), of TWIN HARBORS, a subdivision in Polk County, Texas as shown by the map or plat thereof recorded in Volume 7, Page 10, of the Plat Records, Polk County, Texas.

I hereby certify that this survey was made on the ground under my supervision and that this drawing correctly represents the facts found 04 February 2020

Michael C. Warren
Registered Professional Land Surveyor No. 4935