

JAFFER S. RAZVI
 1303 ASBURY STREET "C"
 HOUSTON, TEXAS 77007

COMMON AREA AGREEMENT
 C.F. NO. 2012-0288611
 H.C.R.P.R.

SURVEYOR HAS MADE NO INVESTIGATION OR INDEPENDENT SEARCH FOR EASEMENTS OF RECORD, ENCUMBRANCES, RESTRICTIVE COVENANTS, OR OWNERSHIP TITLE EVIDENCE. SUBSURFACE INVESTIGATION WAS BEYOND THE SCOPE OF THIS SURVEY
 ALL BEARINGS AS TO PLAT, DEED, OR ASSUMED.
 ALL ABSTRACTING BY TITLE COMPANY THIS SURVEY CERTIFIED FOR THIS TRANSACTION ONLY.
 GRAPHIC PLOTTING ONLY AS TO FLOOD DETERMINATION SUBJECT TO ANY AND ALL RECORDED AND UNRECORDED EASEMENTS
 SURVEY IS VALID ONLY IF PRINT HAS ORIGINAL SEAL & SIGNATURE OF SURVEYOR

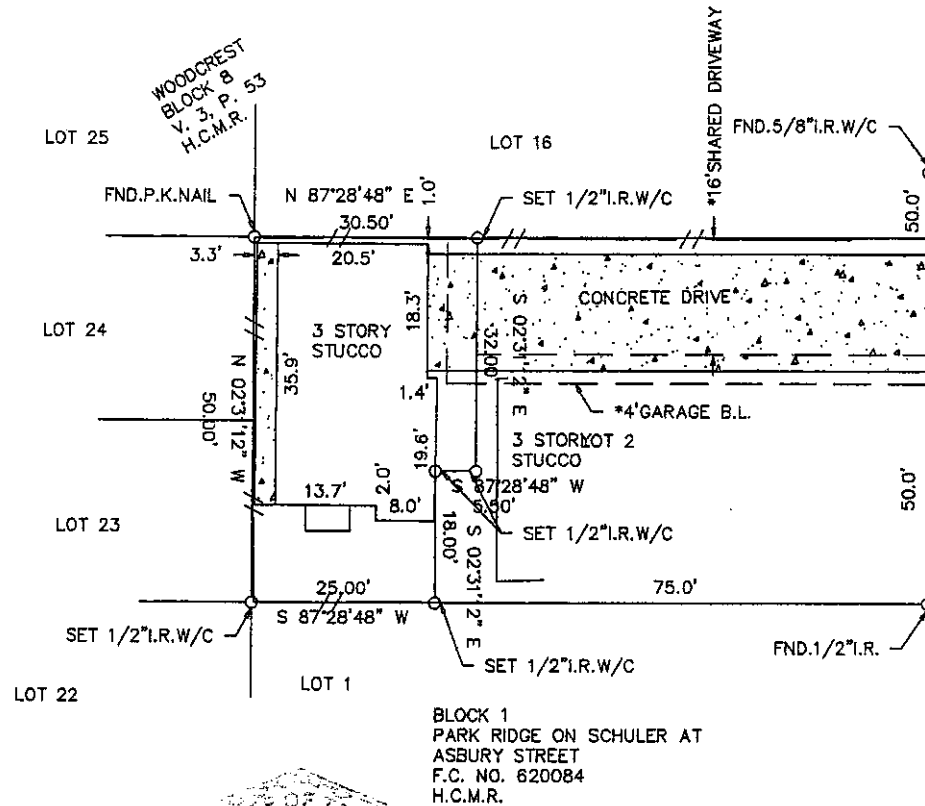

ASBURY STREET
 (*50'R.O.W.)

BLOCK 1
 PARK RIDGE ON SCHULER AT
 ASBURY STREET
 F.C. NO. 620084
 H.C.M.R.



I hereby certify that the above is a representation of an actual survey made on the ground under my supervision.

The above tract of land is not located in the 100-flood as to the National Flood Insurance Program, Community-Panel No. 480201C-0670L ZONE X. 06-18-07
 The Surveyor is not responsible for final determination.

* AS PER ANY AND ALL PLAT © 2013 ZONING ORDINANCE

G.F. NO. 1042001371

THIS SURVEY CERTIFIED FOR THIS TRANSACTION ONLY

CHARTERS TITLE COMPANY
 Closer: Jim Wolf
 4265 San Felipe, Suite 350
 Houston, Texas 77027
 (713) 871-9700 Fax: (713) 871-8208

SUBDIVISION: ASBURY TERRACE		SECTION: N/A		SURVEY: N/A		ABSTRACT NO: N/A	
SCALE: 1" = 20'		LOT: 3		BLOCK: 1		REF. V. N/A P.	
COUNTY: HARRIS		STATE: TEXAS		U.S. SURVEYING COMPANY, INC. A Professional Land Surveying Company 321 Century Plaza Drive Suite #105 Houston Texas 77073 (281) 443-9288 USSURVEY@SBCGLOBAL.NET FAX (281) 443-9224		F.C. NO. 646181 H.C.M.R. M.R. DATE: 06-17-13	
				JOB NO. 07-4781		DRAWN BY: CNF	