

LOT 66

LOT 65

LOT 64 16.0'

LOT 40

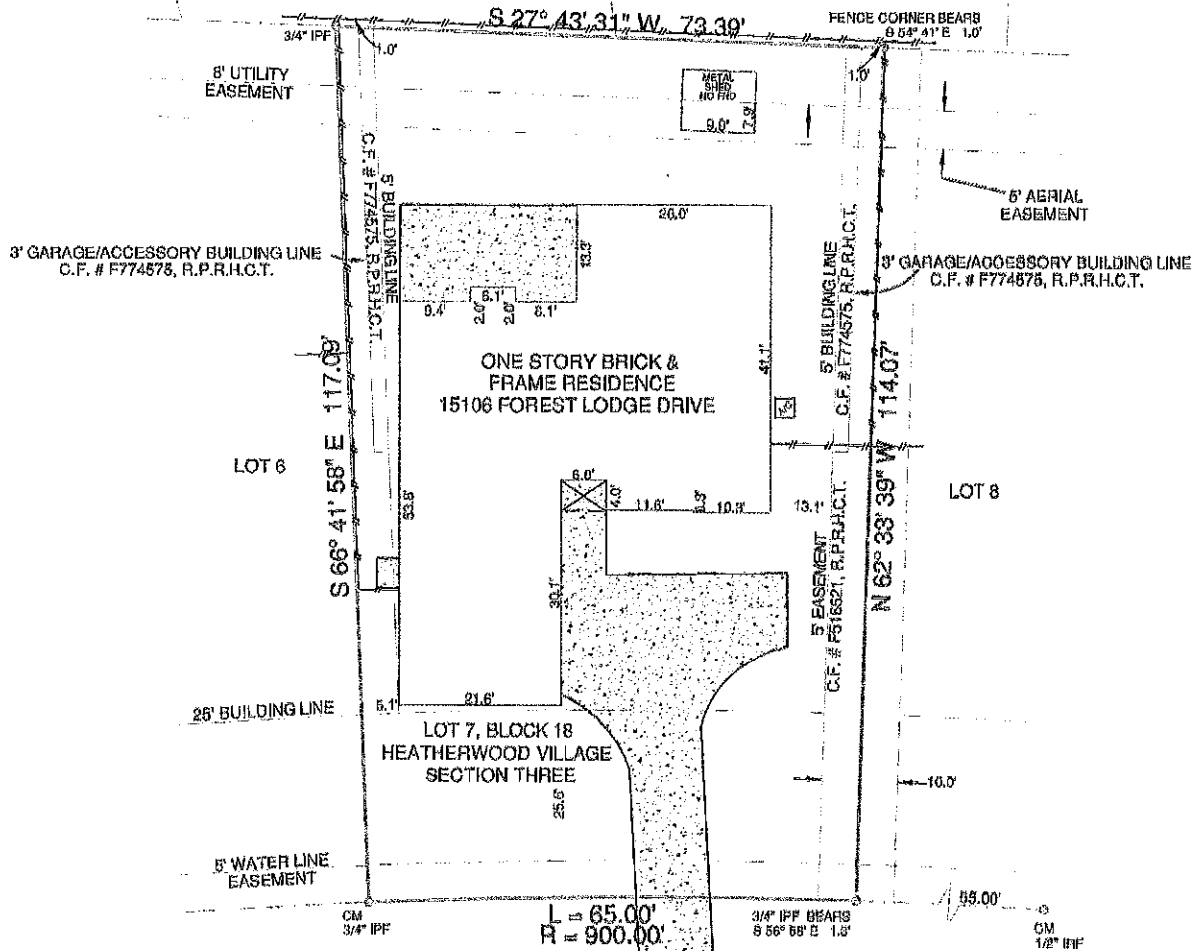

FOREST LODGE DRIVE

(60' R.O.W.)

LEGEND:	
GN - GAS METER	ASPHALT
EM - ELECTRIC METER	CONCRETE
WIRE FENCE	GRAVEL
CHAIN LINK FENCE	TILLS
WROUGHT IRON FENCE	WOOD
WOOD FENCE	BRICK
ELECTRIC LINE	STONE
RAILROAD (WOOD) TIE	
IRB - IRON ROD SET	
IRF - IRON ROD FOUND	
CM - CONTROLLING MONUMENT	

NOTES:
 BEARINGS ARE BASED ON THE RECORDED PLAT.
 BUILDING LINES AND EASEMENTS ARE BASED ON THE PLAT UNLESS OTHERWISE NOTED.
 THIS PROPERTY IS AFFECTED BY THE FOLLOWING:
 (100) AGREEMENT, C.F. # F621822, R.P.R.H.C.T.

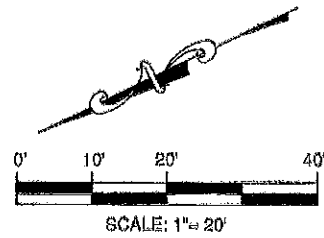

LEGAL DESCRIPTION:
 BEING LOT 7, IN BLOCK 18, OF HEATHERWOOD VILLAGE, SECTION THREE, AN ADDITION IN HARRIS COUNTY, TEXAS, ACCORDING TO THE MAP OR PLAT THEREOF RECORDED IN VOLUME 246, PAGE 106, OF THE MAP RECORDS OF HARRIS COUNTY, TEXAS.

CF. NO.	1480183721
BORROWER	COLLEEN ANN CADE & JONATHAN RICHARD CADE
TECH	TAG
FIELD	DT

SURVEYOR'S CERTIFICATION:
 THIS IS TO CERTIFY THAT ON THIS DATE A SURVEY WAS MADE ON THE GROUND, UNDER MY SUPERVISION, THAT THE SURVEY REFLECTS A TRUE AND CORRECT REPRESENTATION AS TO THE DIMENSIONS AND CALLS OF PROPERTY LINES; LOCATION AND TYPE OF IMPROVEMENTS. THERE ARE NO VISIBLE AND APPARENT EASEMENTS, ENCROACHMENTS, CONFLICTS, OR PROTRUSIONS, EXCEPT AS SHOWN. THIS SURVEY IS NOT TO BE USED FOR CONSTRUCTION PURPOSES AND IS FOR THE EXCLUSIVE USE OF THE HEREON NAMED PURCHASER, MORTGAGE COMPANY, AND TITLE COMPANY AND THIS SURVEY IS MADE PURSUANT TO THAT CERTAIN TITLE COMMITMENT UNDER THE CF NUMBER SHOWN HEREON, PROVIDED BY THE TITLE COMPANY NAMED HEREON AND THAT THIS DATE, THE EASEMENTS, RIGHTS-OF-WAY, OR OTHER LOCATABLE MATTERS OF RECORD THAT THE UNDERSIGNED HAS KNOWLEDGE OR HAS BEEN ADVISED ARE AS SHOWN OR NOTED HEREON.

FLOOD INFORMATION:
 THE SUBJECT PROPERTY DOES NOT APPEAR TO BE WITHIN THE LIMITS OF A 100-YEAR FLOOD HAZARD ZONE ACCORDING TO THE MAP PUBLISHED BY THE FEDERAL EMERGENCY MANAGEMENT AGENCY, AND HAS A ZONE "X" RATING AS SHOWN BY MAP NO. 48201C0300 M DATED OCTOBER 16, 2014.

DATE: 07/18/14 JOB NO.: 14-2911
 FIELD DATE: 07/14/14

15106 FOREST LODGE DRIVE, HOUSTON, TX 77070
 LOT 7, BLOCK 18, HEATHERWOOD VILLAGE, SECTION THREE

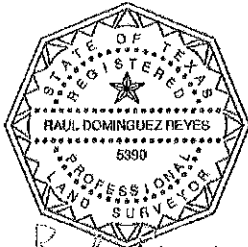

Premier Surveying LLC
 5700 W. Plano Parkway Suite 3200
 Plano, Texas 75093
 972-612-3601 (O) | 972-964-7021 (F)
www.premiersurveying.com
premierorders@premierurveying.com



DATE: _____
 ACCEPTED BY: _____

Premier Surveying LLC
 5700 W. Plano Parkway, Suite 3200
 Plano, Texas 75093
 Office 972-612-3601
 Fax 972-964-7021