

LAVERNE LEHRMANN  
31.898 ACRES

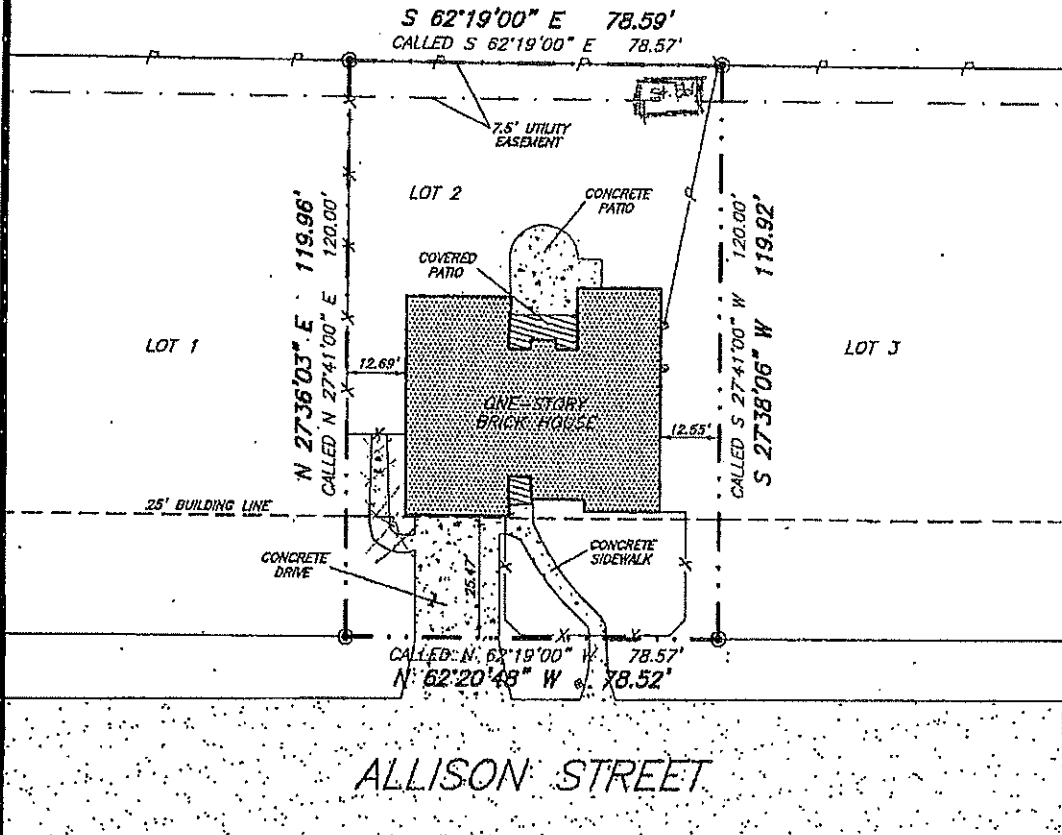

THE EASEMENTS RECORDED IN  
 VOLUME 104, PAGE 93  
 VOLUME 283, PAGE 133  
 VOLUME 404, PAGE 398  
 VOLUME 436, PAGE 761  
 VOLUME 462, PAGE 30  
 VOLUME 462, PAGE 35  
 VOLUME 462, PAGE 62  
 VOLUME 489, PAGE 228  
 VOLUME 578, PAGE 26  
 VOLUME 778, PAGE 208  
 ARE BLANKET EASEMENTS.

THIS PROPERTY IS SUBJECT TO AN UNOBSTRUCTED  
 AERIAL EASEMENT FIVE FEET (5') WIDE FROM A PLANE  
 TWENTY FEET (20') ABOVE THE GROUND UPWARD,  
 LOCATED ADJACENT TO ALL EASEMENTS.

**LEGEND**

- ⊙ PROPERTY CORNER
- ⊕ WATER METER
- ⊕ GAS METER
- ⊕ POWER POLE
- ⊕ ELEC. METER

File name: 99459.DWG.DWG  
 Plot date: 08/03/99 at 16:07

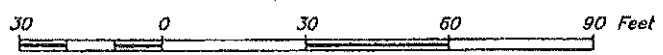

**PLAT OF SURVEY**

Said lot is not under the 100 year flood plain,  
 as identified by the Federal Emergency Management  
 Agency on Community Panel No. 48D648 0002 B.  
 Dated: AUGUST 17, 1981

All corners are represented by ⊙ and are  
 1/2" Iron rods found unless otherwise noted.

LOT No.: 2  
 ADDITION OR SUBDIVISION: **HIGHLAND MEADOWS, SECTION V (PLAT CABINET FILE NUMBER 356A)**  
 STREET ADDRESS: **1407 ALLISON STREET** CITY: **BRENNHAM** COUNTY: **WASHINGTON**

SURVEYED FOR: **CHERRY MARIE WOOD**  
 I, DANTE CARLOMAGNO, A REGISTERED PROFESSIONAL SURVEYOR, No. 1562, DO HEREBY  
 CERTIFY THAT THE ABOVE SURVEY IS A TRUE AND ACCURATE REPRESENTATION OF AN  
 ACTUAL ON THE GROUND SURVEY MADE UNDER MY SUPERVISION AND THERE ARE NO  
 ENCROACHMENTS OR OVERLAPS UNLESS OTHERWISE SHOWN.

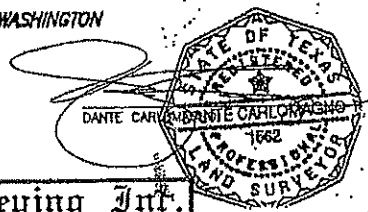

BEARINGS BASED ON RECORDED PLAT.  
 DRAWN BY: O. VANN

**CARLOMAGNO Surveying Int.**  
 2714 Finfeather Road, Bryan, Texas 77801  
 PHONE: (409)775-2873 FAX: (409)775-4787



 Boundary