

GF NO. 19-50437-ME FRONTIER TITLE
 ADDRESS: 25707 COREY COVE LANE
 KATY, TEXAS 77494
 BORROWER: CHELSEA C. PETRIE AND
 MICHAEL PETRIE

LOT 2, BLOCK 3 CINCO RANCH WEST, SECTION 18

ACCORDING TO THE MAP OR PLAT THEREOF RECORDED
 UNDER SLIDE NO. 2305/A AND 2305/B OF THE PLAT RECORDS
 OF FORT BEND COUNTY, TEXAS

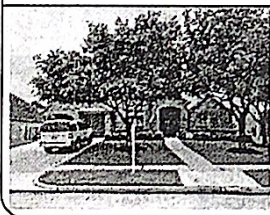
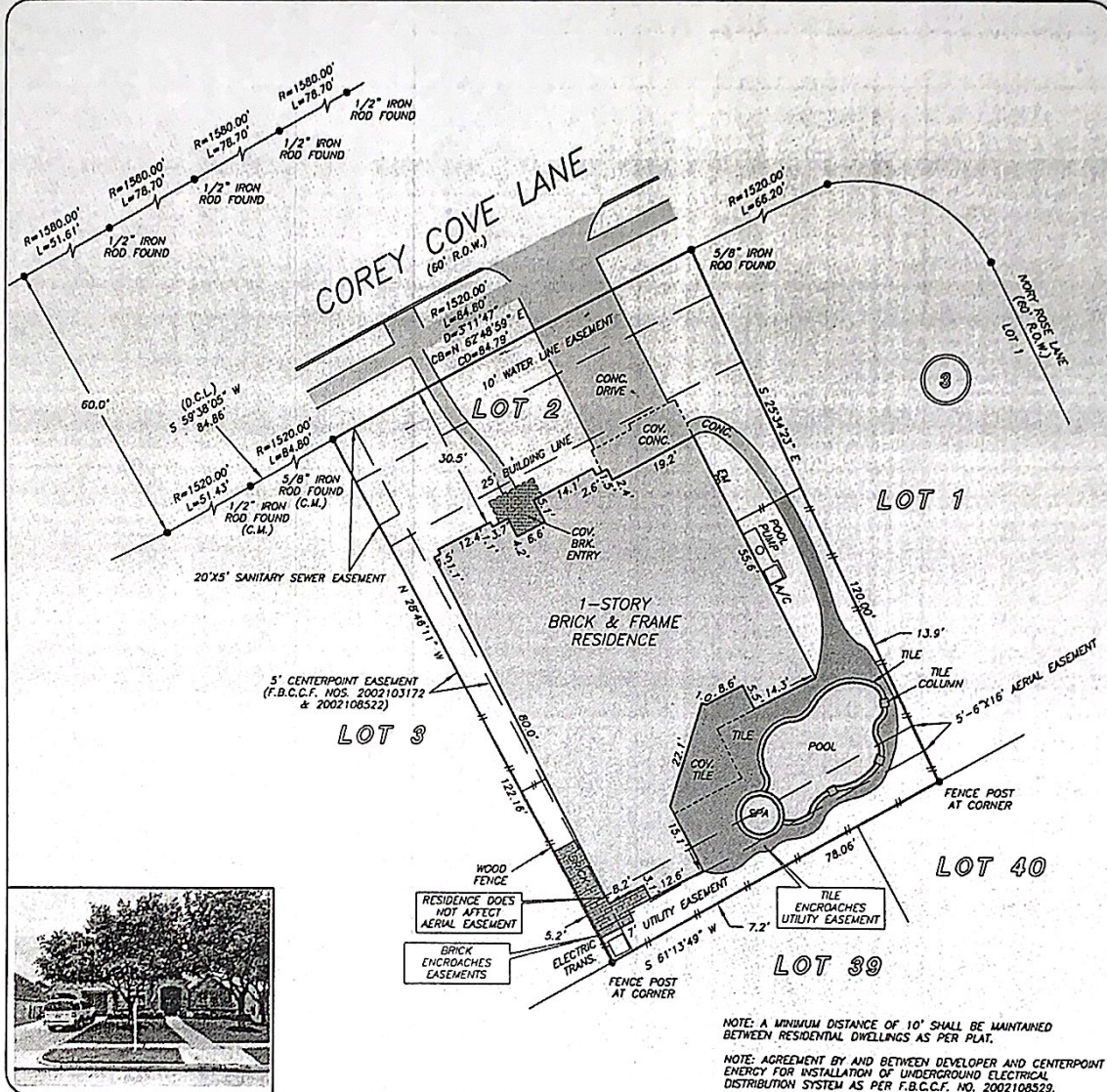

THIS PROPERTY DOES NOT LIE WITHIN THE
 100 YEAR FLOOD PLAIN AS PER FIRM
 PANEL NO. 48157C 0110 L
 MAP REVISION: 04/02/2014
 ZONE X
 BASED ONLY ON VISUAL EXAMINATION OF MAPS.
 INACCURACIES OF FEMA MAPS PREVENT EXACT
 DETERMINATION WITHOUT DETAILED FIELD STUDY

A SUBSURFACE INVESTIGATION
 WAS BEYOND THE SCOPE OF THIS SURVEY

D.C.L. = DIRECTIONAL CONTROL LINE
 RECORD BEARING: SLIDE NOS. 2305/A AND 2305/B F.B.C.P.R.

DRAWN BY: AL/RC

I HEREBY CERTIFY THAT THIS SURVEY WAS MADE
 ON THE GROUND, THAT THIS PLAT CORRECTLY
 REPRESENTS THE FACTS FOUND AT THE
 TIME OF SURVEY AND THAT THERE ARE NO
 ENCROACHMENTS APPARENT ON THE GROUND,
 EXCEPT AS SHOWN HEREON. THIS SURVEY IS
 CERTIFIED FOR THIS TRANSACTION ONLY AND
 ABSTRACTING PROVIDED IN THE ABOVE
 REFERENCED TITLE COMMITMENT WAS RELIED
 UPON IN PREPARATION OF THIS SURVEY.

JAMES P. WALKOWIAK
 PROFESSIONAL LAND SURVEYOR
 NO. 5971
 JOB NO. 19-04129
 MAY 10, 2019

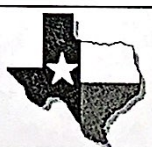
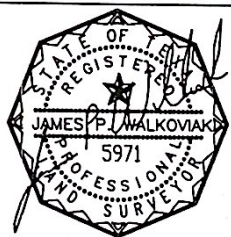

PRECISION
 surveyors