

JENNIFER WELCH
21511 MEADOWHILL DRIVE
SPRING, TEXAS 77388

H.L. & P. AGREEMENT
C.F. NO. G829383
H.C.R.P.R.
EASEMENT
C.F. NO. G925269
H.C.R.P.R.
DOES NOT APPLY

SURVEYOR HAS MADE NO INVESTIGATION OR INDEPENDENT SEARCH FOR EASEMENTS OF RECORD, ENCUMBRANCES, RESTRICTIVE COVENANTS, OR OWNERSHIP TITLE EVIDENCE. SUBSURFACE INVESTIGATION WAS BEYOND THE SCOPE OF THIS SURVEY. ALL BEARINGS AS TO PLAT, DEED, OR ASSUMED. ALL ABSTRACTING BY TITLE COMPANY, THIS SURVEY CERTIFIED FOR THIS TRANSACTION ONLY. GRAPHIC PLOTTING ONLY AS TO FLOOD DETERMINATION. SUBJECT TO ANY AND ALL RECORDED AND UNRECORDED EASEMENTS & BUILDING LINES SURVEY IS VALID ONLY IF PRINT HAS ORIGINAL SEAL & SIGNATURE OF SURVEYOR

ANY AND ALL THIS SURVEY CERTIFIED FOR THIS TRANSACTION ONLY G.F. NO. 40486-GAT79

SUBDIVISION: REPLAT OF DOVE MEADOWS
SCALE: 1" = 20'
COUNTY: HARRIS

SECTION: 3
BLOCK: 6
STATE: TEXAS
U.S. SURVEYING COMPANY, INC.
A Professional Land Surveying Company
321 Century Plaza Drive Suite 105 Houston, Texas 77073
(281) 443-9288
ussurvey@sbcbglobal.net
FAX (281) 443-9224

REF. V. 305 P. 59
JOB NO. 14-5268
M.R. DATE: 4-22-16
DRAWN BY: LGS

ABSTRACT NO: N/A
GREAT AMERICAN TITLE
Closely: Kim Bullard
1455 West Loop South Suite 100
Houston, Texas 77027
(713) 840-1700 Fax: (713) 840-1701

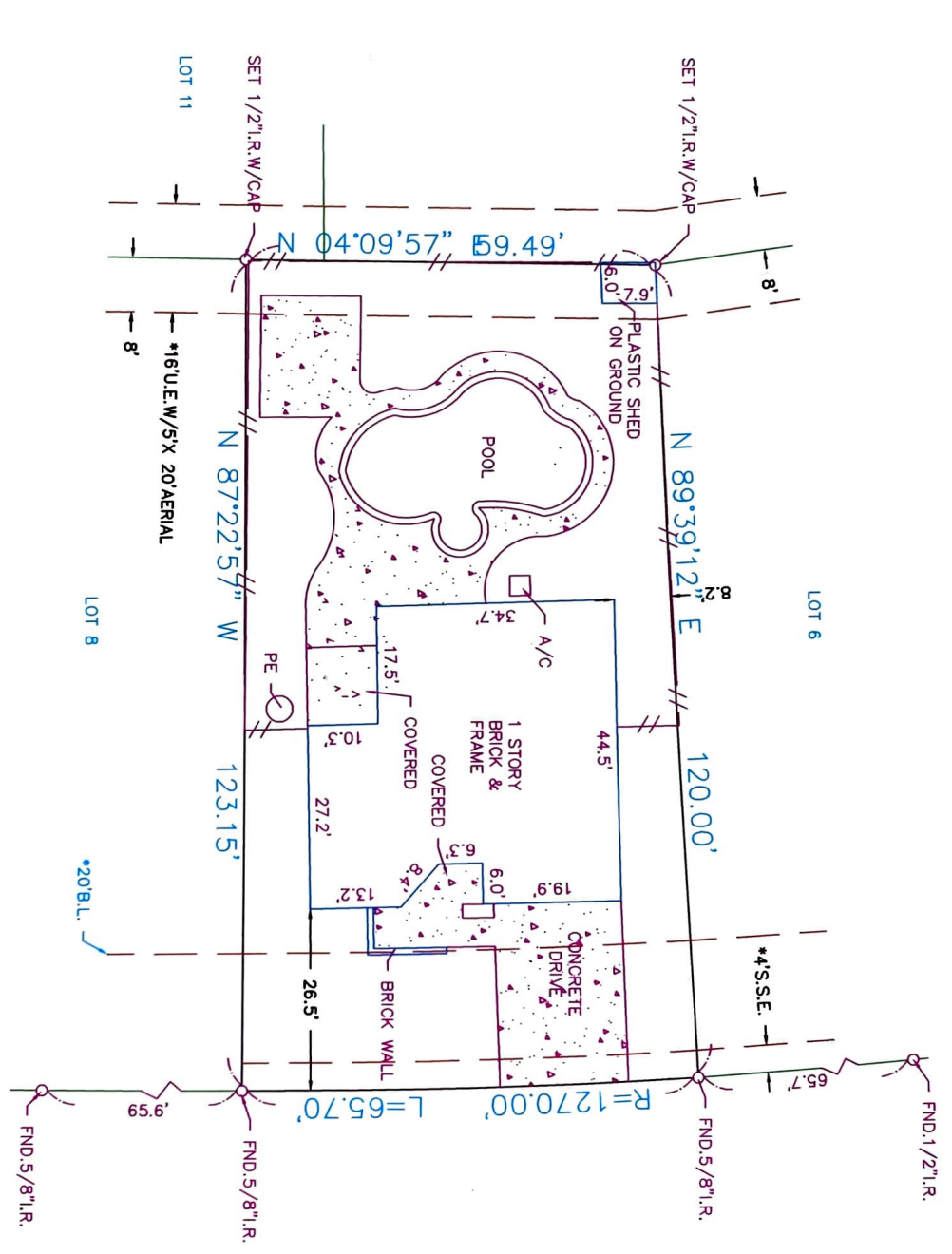

MEADOWHILL DRIVE
(* 60' R.O.W. *)



I hereby certify that the above is a representation of an actual survey made on the ground under my supervision.

The above tract of land is not located in the 100-flood as to the National Flood Insurance Program, Community-Panel No. 480201C-0235L ZONE X 6-18-07. The Surveyor is not responsible for final determination.