

Ph Cp 2-11-19 Jocelane Sep 1-11-19

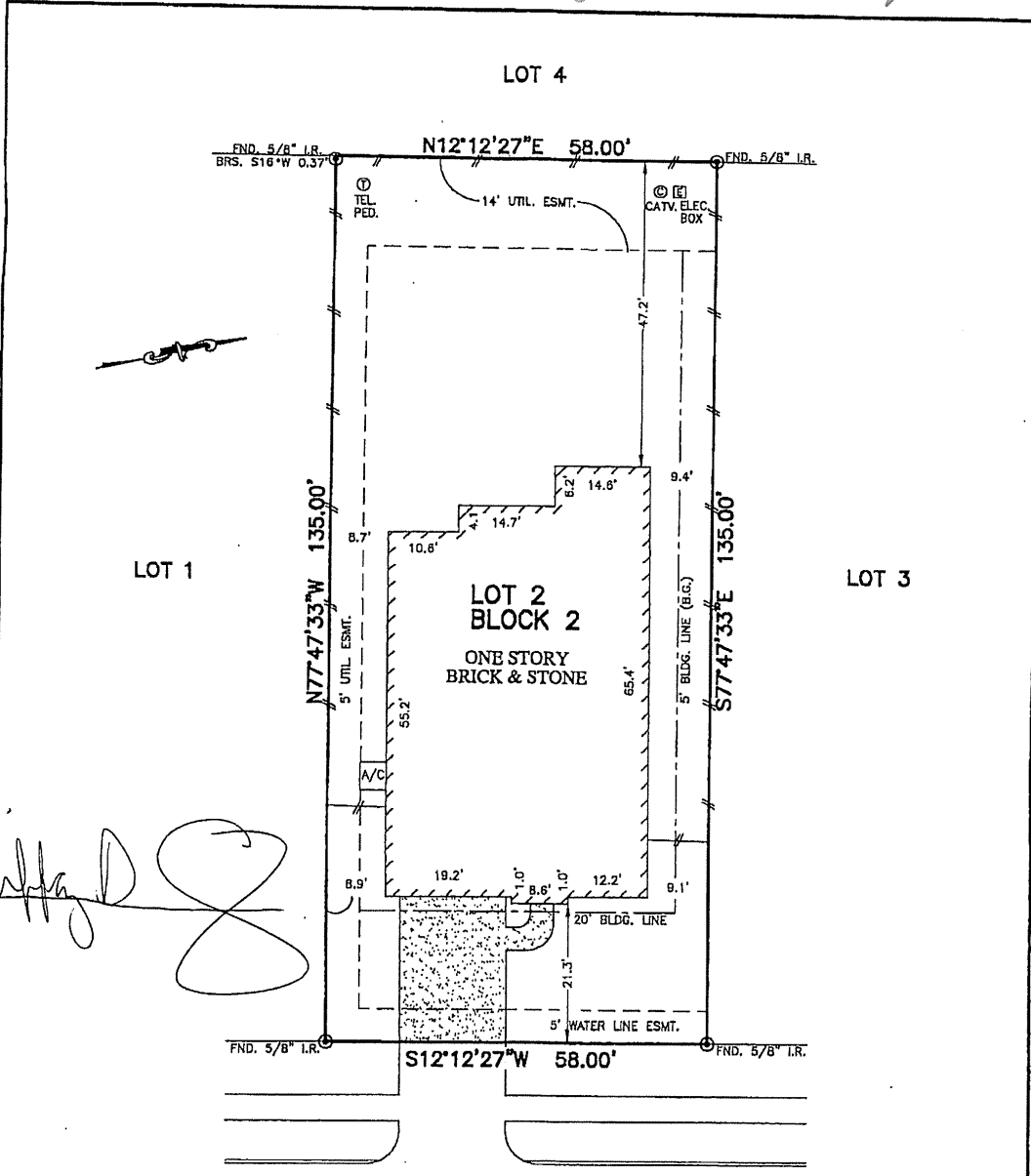

John D

BURKS TRAIL DRIVE (60' R.O.W.) *Deborah Tucker*

NOTES:

1. ALL BEARINGS SHOWN HEREON ARE BASED ON THE RECORDED PLAT.
2. SUBJECT TO APPLICABLE RESTRICTIVE COVENANTS LISTED IN ITEM No. 1, SCHEDULE "B" OF TITLE COMMITMENT ISSUED BY NORTH AMERICAN TITLE INSURANCE CO. UNDER G.F. No. 1482B-13-01142.

FLOOD MAP:

THIS PROPERTY LIES IN ZONE "X" AS DEPICTED ON COMMUNITY PANEL No. 48339 C 0730G, EFFECTIVE DATE: 03-22-99
THIS INFORMATION IS BASED ON GRAPHIC PLOTTING. WE DO NOT ASSUME RESPONSIBILITY FOR EXACT DETERMINATION

PLAT OF SURVEY
 SCALE: 1" = 20'

© 2013, ALLPOINTS SERVICES, CORP., All Rights Reserved. This original work is protected under copyright laws, Title 17 U.S. Code Sections 101 & 102. All violators will be prosecuted to the extent of the law. This survey is being provided solely for the use of the recipients and no license has been created, express or implied, to copy the survey except on as necessary in conjunction with the original transaction.

FOR: DEBORAH C. TUCKER
 ROBERT L. TUCKER
 ADDRESS: 24158 BURKS TRAIL DRIVE
 ALLPOINTS JOB #: LH56939 KM
 JOB NO: 4995.55.2202

LOT 2, BLOCK 2,
 AUBURN TRAILS AT OAKHURST, SECTION 2,
 CAB. "Z", SHT. 1909-1910, MAP RECORDS,
 MONTGOMERY COUNTY, TEXAS

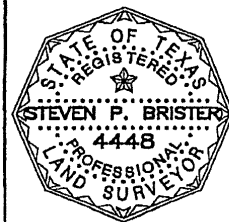

I HEREBY CERTIFY THAT THIS PLAT REPRESENTS THE RESULTS OF A SURVEY MADE ON THE GROUND, ON THE 15TH DAY OF AUGUST, 2013.

Steven P. Brister