

BALDRIDGE SURVEYING

THIS PROPERTY DOES NOT LIE WITHIN THE
100 YEAR FLOOD PLAIN AS ESTABLISHED
BY THE U.S. DEPT. OF HOUSING & URBAN
DEVELOPMENT.

216 Winkler Drive • Houston, Texas 77067
(713) 643-2868
FAX (713) 643-6734

COMMUNITY - PANEL NUMBER 480483 0205 D
MAP REVISED: JANUARY 6, 1988
ZONE X

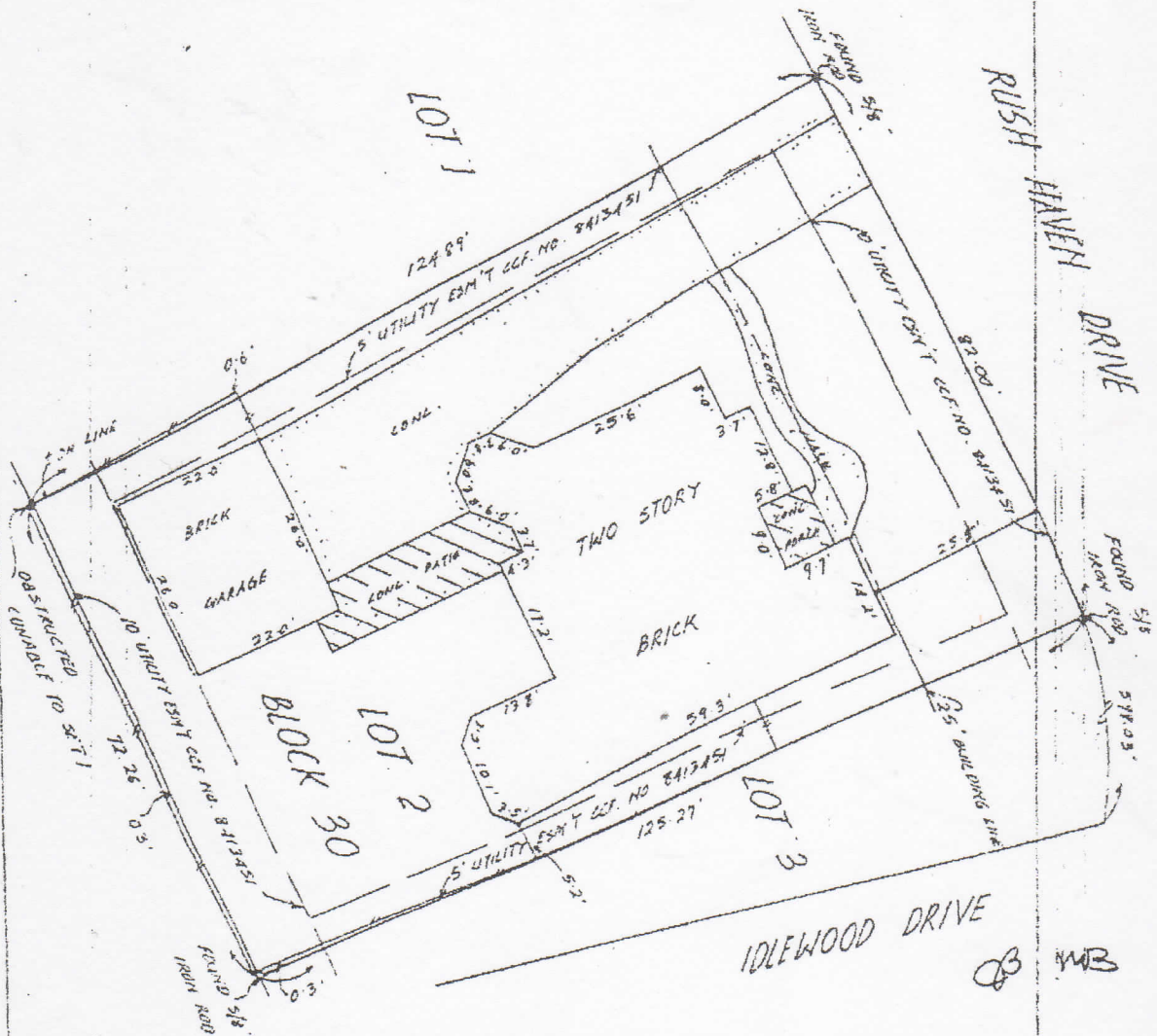

PURCHASER: MICHAEL M. BOWES AND WIFE, JUDITH K. BOWES

PROPERTY ADDRESS: 151 RUSH HAVEN DRIVE - THE WOODLANDS, TEXAS.

LEGAL DESCRIPTION: LOT 2, BLOCK 30 IN THE VILLAGE OF INDIAN SPRINGS, SECTION 1, A SUBDIVISION IN THE WOODLANDS, MONTGOMERY COUNTY, TEXAS, ACCORDING TO THE MAP OR PLAT THEREOF RECORDED IN CABINET D, SHEET 167-B OF THE MAP RECORDS OF MONTGOMERY COUNTY, TEXAS.

To CONROE TITLE CO & SEVENS MORTGAGE CORP.

and all parties interested in title to premises surveyed,
I, Ralph L. Hennessy, a Registered Professional Land Surveyor in the State of Texas, do certify that this survey was this day made on the ground of the property legally described hereon and is correct; and that there are no apparent discrepancies, conflicts in boundary lines, encroachments or overlapping of improvements, easements or rights-of-way, except as shown hereon; and that said property has access to and from a dedicated roadway.

GFW 91-06-571
SCALE 1" = 20'
DATE: 6-27-91



Ralph L. Hennessy
Ralph L. Hennessy