

DeVeka Riggins 11/17/14

11-17-14

# CHAPEL LAKE DRIVE

(60' R.O.W.)

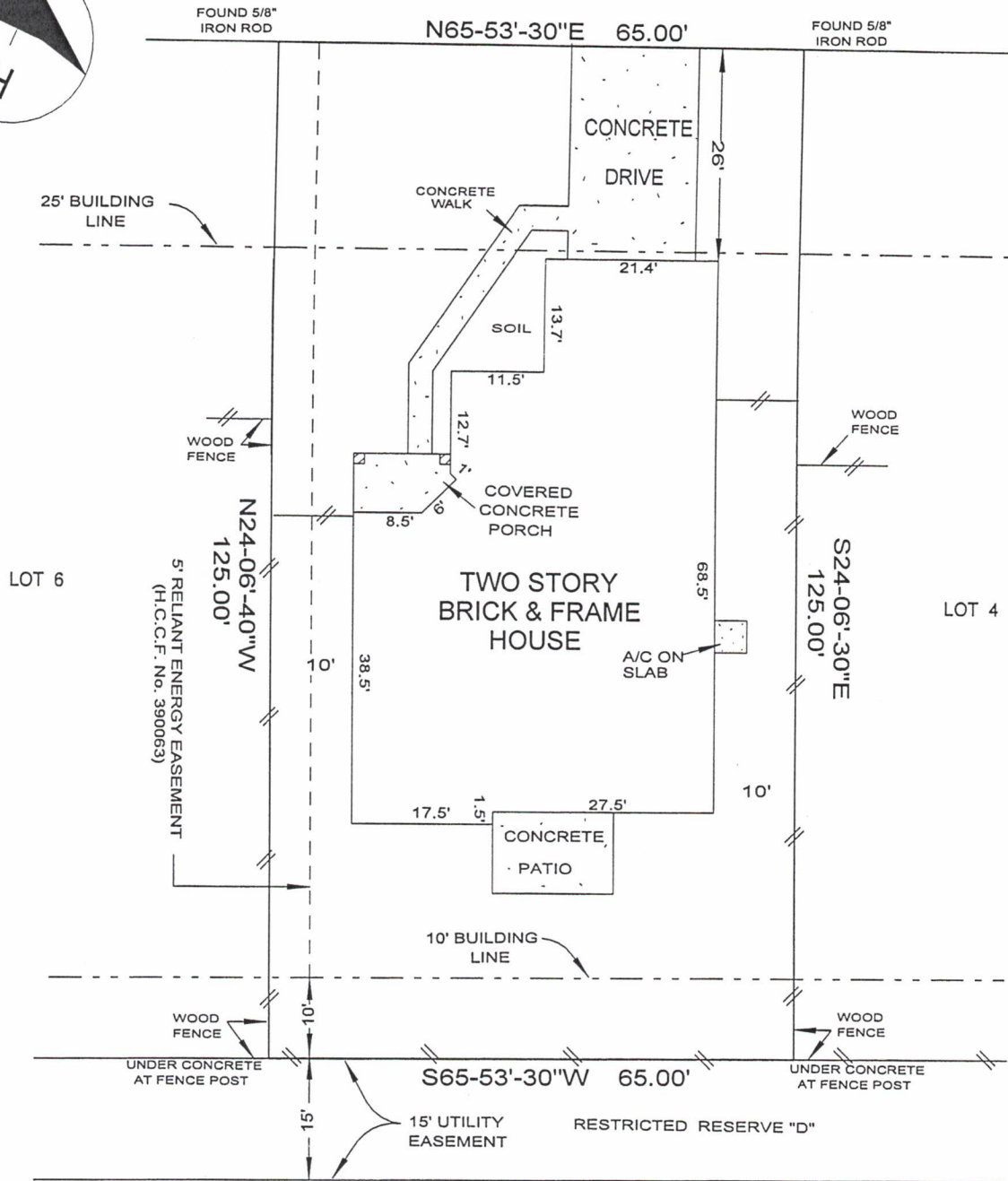

### NOTES:

1. Restrictive Covenants recorded in Film Code No. 460109 of the Map Records of Harris County, Texas, and under H.C.C.F. No(s). S925946, V160106, 20080108762, 20090334438, 20100158981, 20110191256, 20110293200, 20110531291, 20120084733, 20130046198, 20130515017, 20130515018 and 20130541006.
2. Agreement with Houston Lighting and Power Company (H.C.C.F. No. U389502).

PROPERTY ADDRESS:  
15719 Chapel Lake Drive  
Cypress, Texas, 77429

SURVEY FOR: AUNTWAN RIGGINS and  
DEVEKA RIGGINS

Being: LOT 5, in BLOCK 2 of NORTHLAKE FOREST, SECTION THREE, AMENDING PLAT NUMBER ONE, a subdivision in Harris County, Texas, according to the map or the plat thereof recorded in Film Code No. 439013 and amending plat thereof recorded under Film Code No. 460109 of the Map Records of Harris County, Texas.

## ROBINSON SURVEYING, INC.

P.O. BOX 11925  
SPRING, TEXAS 77391-1925  
PHONE (936) 447-6007  
robinsonsurveyinginc@gmail.com

Scale: 1" = 20'