

H. & M. ENGINEERING CO. INC.

PHONE: 713-624-1800

P.O. BOX 80903
HOUSTON, TEXAS 77266-2093

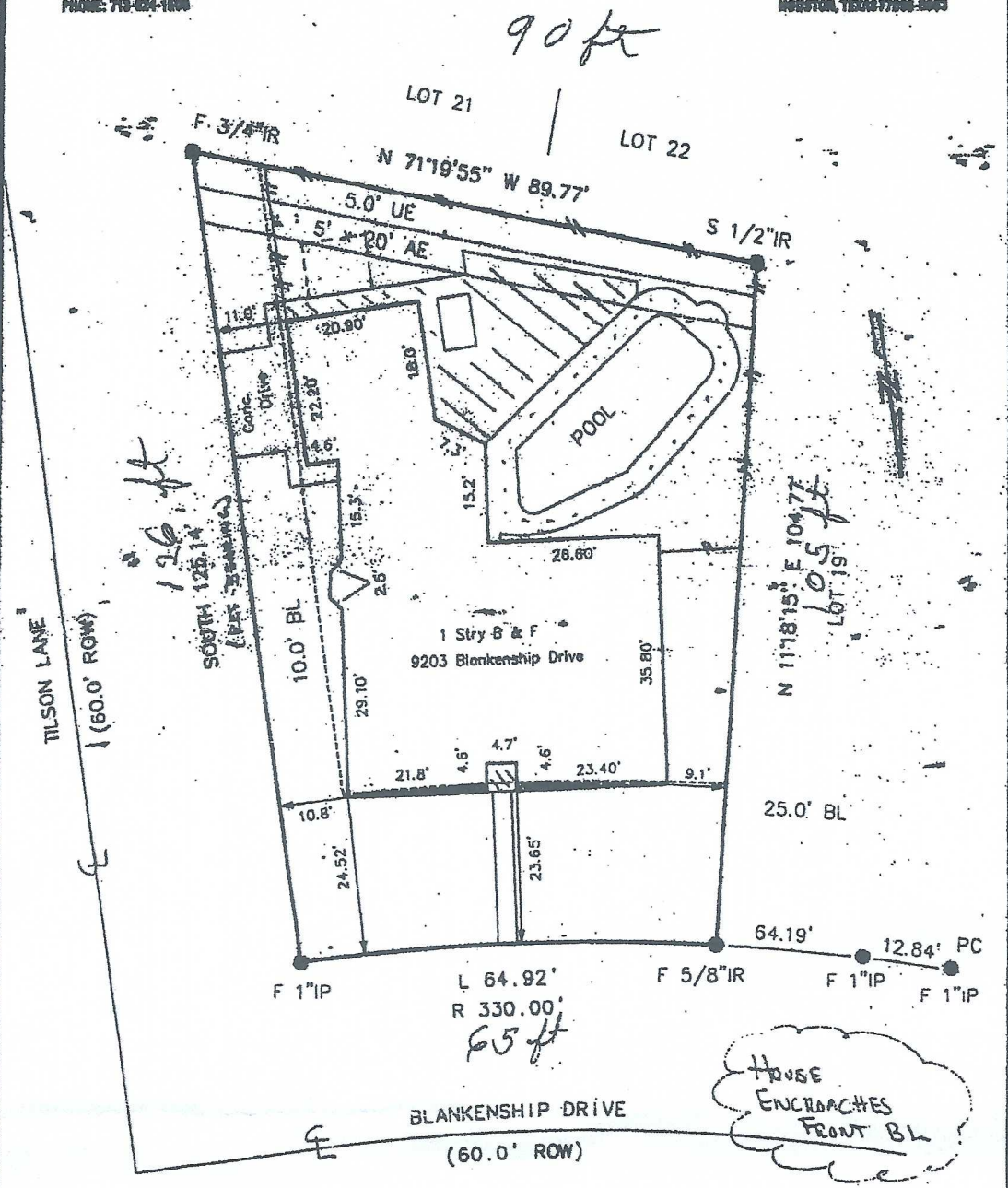

I certify that the above plat is a true representation of a survey made on the ground under my supervision of Lot 20 Block 6 in HOLLY TERRACE SEC. 2 recorded in Vol. 123 Page 57 of the Map Records of HARRIS County, Texas and out of the Survey A-

Owners HELEN SUE ZOOK

GF# 00-822786 Date 3-29-00 F.B.

This Property is located in flood insurance rate map zone X Bearing Reference LEFT PROP. LINE

as per map 48201C0635J
dated 1996

Scale 1"=20'



Fred R. McConnell

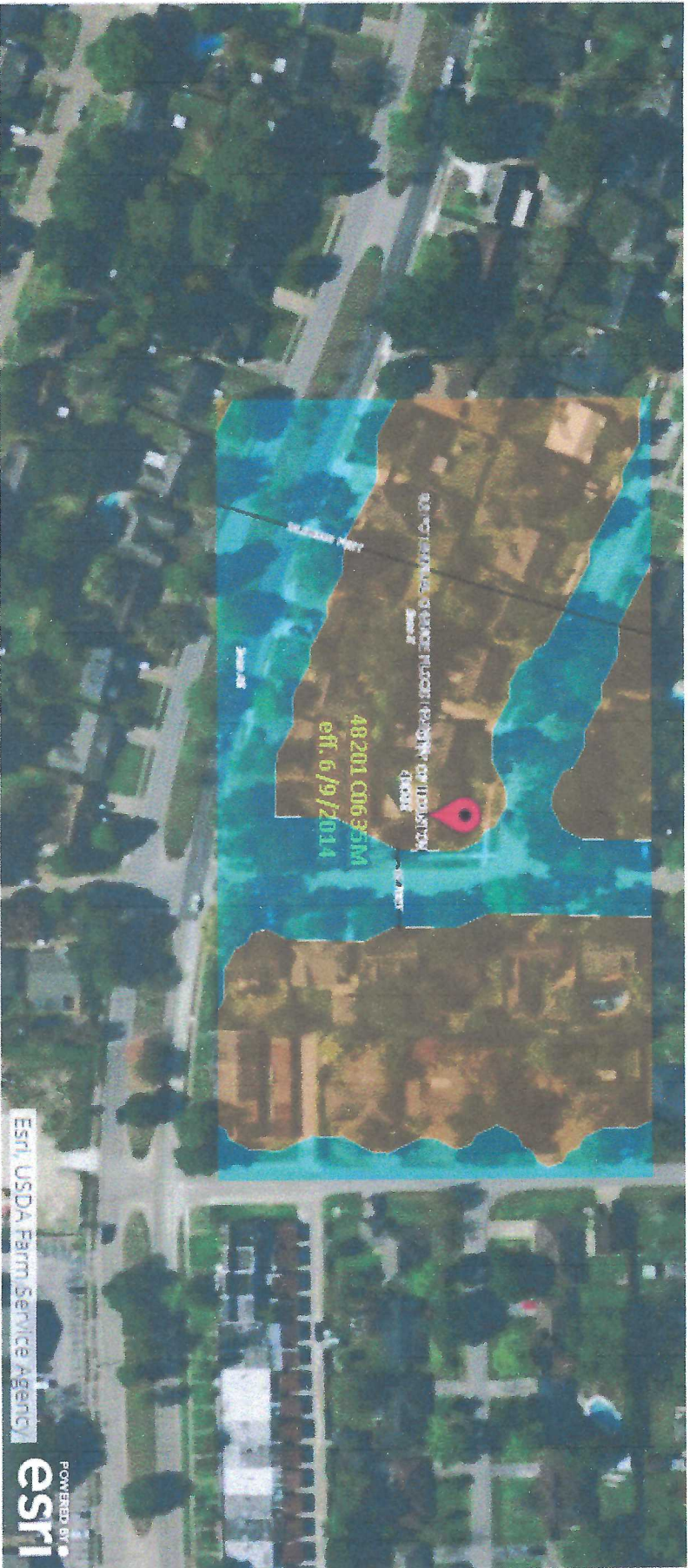

ESRI, USDA Farm Service Agency



PIN

Approximate location based on user input and does not represent an authoritative property location

SPECIAL FLOOD HAZARD AREAS

Without Base Flood Elevation (BFE) Zone A, V, AE9
 With BFE or Depth
 Regulatory Floodway Zone AE, AO, AH, VE, A

MAP PANELS

Selected FloodMap Boundary
 Digital Data Available
 No Digital Data Available
 Unmapped

Area of Minimal Flood Hazard Zone X Effective LOHRS

OTHER AREAS OF CLANN HAZARD

0.2% Annual Chance Flood Hazard. Are of 1% annual chance flood with average depth less than one foot or with drainage areas of less than one square mile Zone
 Future Conditions 1% Annual Chance Flood Hazard Zone X
 Area with Reduced Flood Risk due to Levee. See Notes. Zone X
 Area with Flood Risk due to 1 Area Zone X

GENERAL STRUCTURES

Cross Sections with 1% Annual Chance
 Water Surface Elevation
 Coastal Transect
 Base Flood Elevation Line (BFE)
 Limit of Study
 Jurisdiction Boundary
 Coastal Transect Baseline
 Profile Baseline
 Hydrographic Feature
 Channel, Culvert, or Storm Sewer
 Levee, Dike, or Floodwall