

TITLE COMPANY:  
**stewart**  
 title guaranty company  
 TARA HOBBS 281-412-6900  
 G.F. #: 1409859 ISSUE DATE: SEPTEMBER 14, 2021

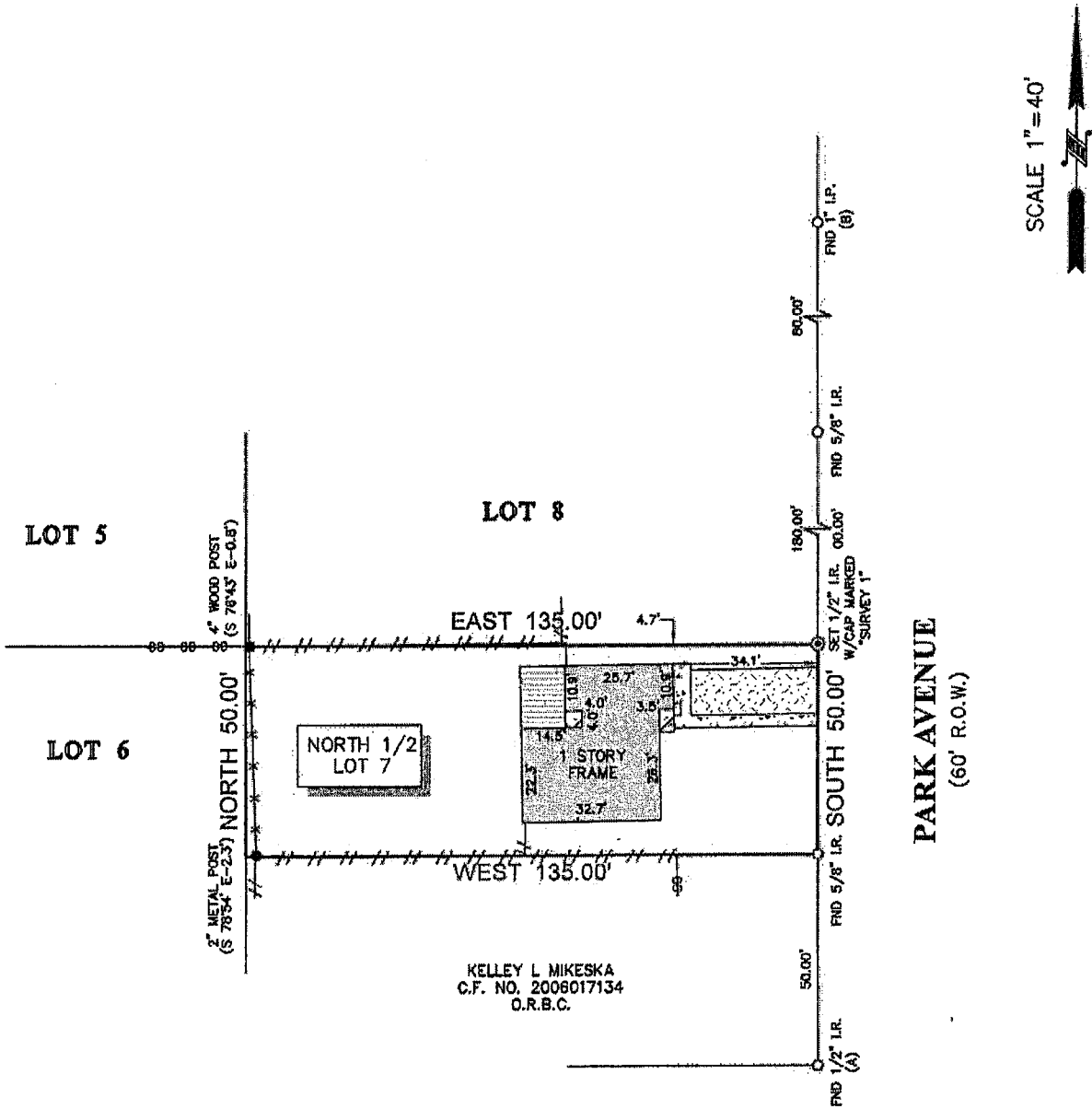

SCALE 1" = 40'

EAST PLUM STREET  
 (60' R.O.W.)

X *[Signature]*  
 X *[Signature]*

NOTES:

1. ALL BEARINGS SHOWN HEREON ARE REFERENCED TO THE SUBDIVISION PLAT NAMED BELOW, POINTS (A) AND (B) WERE HELD FOR HORIZONTAL CONTROL.
2. ABSTRACT INFORMATION FOR THE SUBJECT TRACT WAS PROVIDED BY THE TITLE INSURANCE COMPANY LISTED ABOVE. SURVEYOR HAS NOT INDEPENDENTLY ABSTRACTED SUBJECT PROPERTY.
3. THIS SURVEY IS CERTIFIED TO THE TITLE INSURANCE COMPANY LISTED ABOVE FOR THIS TRANSACTION ONLY, IT IS NOT TRANSFERABLE TO ADDITIONAL INSTITUTIONS OR SUBSEQUENT OWNERS.
4. ALL EASEMENTS AND BUILDING LINES SHOWN ARE PER THE RECORDED PLAT UNLESS OTHERWISE NOTED.
5. THERE ARE NO NATURAL DRAINAGE COURSES ON SUBJECT PROPERTY.
6. SUBJECT TO THE RESTRICTIVE COVENANTS AS LISTED IN SCHEDULE B OF THE TITLE COMMITMENT ISSUED ON SEPTEMBER 14, 2021 UNDER G.F. NO. 1409859.
7. SUBJECT TO THE TERMS AND CONDITIONS AS CONTAINED IN ORDINANCE NO. 372 AS RECORDED IN VOL. 1390, PG. 540 AND VOL. 1051, PG. 13 O.R.B.C.

LEGEND

	CONCRETE		FENCE
	COVERED AREA		CHAIN LINK
	WOOD DECK		WIRE
	ASPHALT		WOOD

LEGAL DESCRIPTION: NORTH 1/2 OF LOT 7, IN BLOCK G, OF CITY OF PEARLAND ADDITION, AN ADDITION IN BRAZORIA COUNTY, TEXAS, ACCORDING TO THE MAP OR PLAT THEREOF RECORDED IN VOLUME 29, PAGE 41 OF THE DEED RECORDS OF BRAZORIA COUNTY, TEXAS.

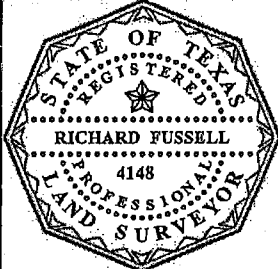

SURVEYORS CERTIFICATE:  
 IN MY PROFESSIONAL OPINION, THIS PLAT REPRESENTS THE FACTS FOUND ON THE GROUND DURING THE COURSE OF A BOUNDARY SURVEY CONDUCTED UNDER MY SUPERVISION ON SEPTEMBER 21, 2021 AND THAT THIS PLAT SUBSTANTIALLY COMPLIES WITH THE CURRENT STANDARDS AS ADOPTED BY THE TEXAS BOARD OF PROFESSIONAL LAND SURVEYING; AND THAT THERE ARE NO ENCROACHMENTS OR PROTRUSIONS EXCEPT AS SHOWN.

*[Signature]*  
 RICHARD FUSSELL  
 RPLS# 4148

CLIENT: ANDREW KINCANNON AND CARRIE KINCANNON  
 ADDRESS: 2122 PARK AVENUE  
 www.survey1inc.com  
 survey1@survey1inc.com

**Survey 1, Inc.**  
 Your Land Survey Company  
 Firm Registration No. 100758-00  
 P.O. Box 2543 | Alvin, TX 77512 | (281)393-1382

FIELD CREW: JF	TECH: MA
DRAFTER: RM	FINAL CHECK: EF
DATE: SEPT. 24, 2021	
JOB# 9-102543-21	