

HOWARD B CAMP & ASSOCIATES INC

NOTE: This property does not lie within the 100 year flood plain.
 Zone "C"
 Panel 480287-0270 P
 Date 2/4/88

686 1075
 5439 SHERATON OAKS DR
 HOUSTON, TEXAS 77081

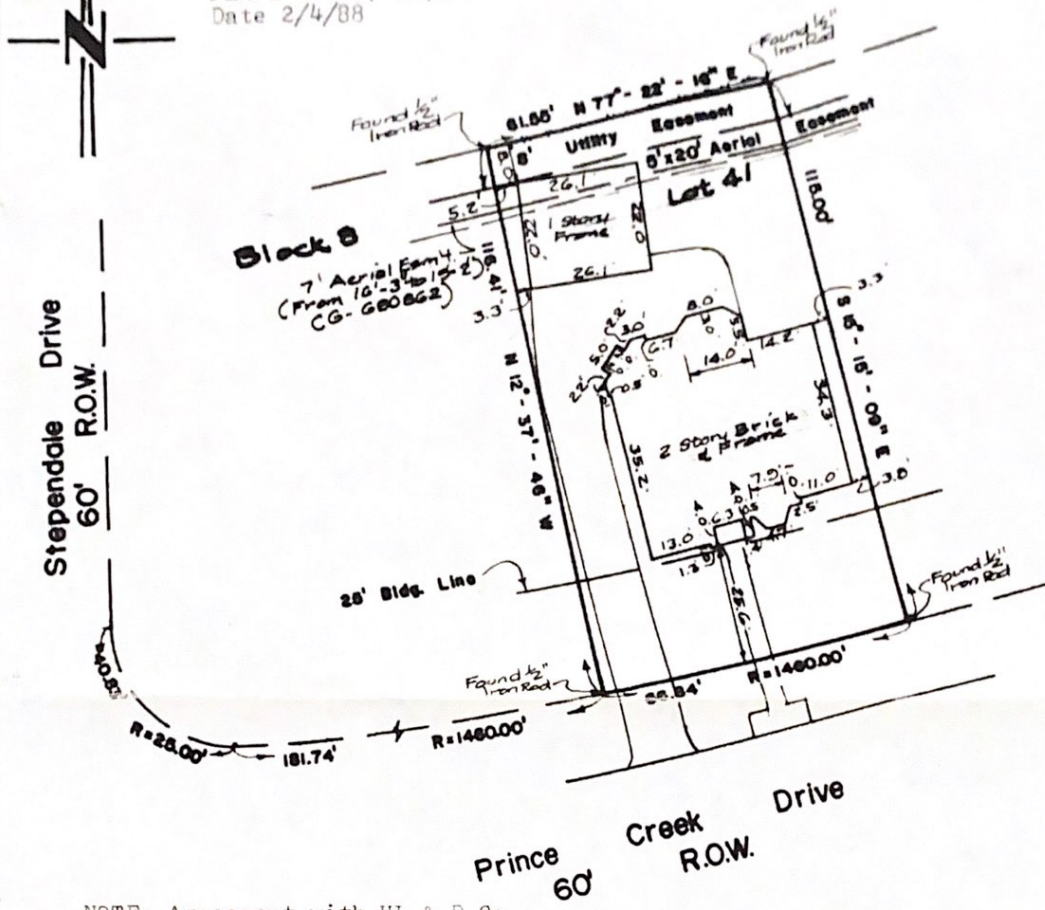

NOTE: Agreement with HL & P Co. for underground electric service as per G-695196.

PLAT OF PROPERTY

Scale: 1" = 30'

Lot 41, Block 8, Partial Replat of Nottingham Country, section 8, a subdivision in Harris County, Texas.
 I certify that this plat represents the findings of an on the ground stake survey of the property of Mario L Zampieri, baron sole, at 20734 Prince Creek, Drive, Katy,

Texas, made by me on October 26 19 88. The map of this property is recorded in Volume 289 Page 26 of the Map Records of Harris County, Texas.

There are no encroachments on this property at this time and all improvements lie wholly within the lot boundary lines of the property described above, and that the building set back line of 25 feet is in accordance with the recorded plat above referred to.

88-6-20-2
 HBM
 First Amer
 Barkers Point



BY

[Handwritten signature]