

**T-47 RESIDENTIAL REAL PROPERTY AFFIDAVIT
(MAY BE MODIFIED AS APPROPRIATE FOR COMMERCIAL TRANSACTIONS)**

Date: _____

GF No. _____

Name of Affiant(s): **Luis Navarro, Leila C. Heath**

Address of Affiant: **2102 Courtshire Lane, Sugar Land, TX 77478-5205**

Description of Property: **Creekshire Sec 2, Block 1, Lot T63**

County **Fort Bend**, Texas

"Title Company" as used herein is the Title Insurance Company whose policy of title insurance is issued in reliance upon the statements contained herein.

Before me, the undersigned notary for the State of **TX**, personally appeared Affiant(s) who after by me being sworn, stated:

1. We are the owners of the Property. (Or state other basis for knowledge by Affiant(s) of the Property, such as lease, management, neighbor, etc. For example, "Affiant is the manager of the Property for the record title owners.):

2. We are familiar with the property and the improvements located on the Property.
3. We are closing a transaction requiring title insurance and the proposed insured owner or lender has requested area and boundary coverage in the title insurance policy(ies) to be issued in this transaction. We understand that the Title Company may make exceptions to the coverage of the title insurance as Title Company may deem appropriate. We understand that the owner of the property, if the current transaction is a sale, may request a similar amendment to the area and boundary coverage in the Owner's Policy of Title Insurance upon payment of the promulgated premium.
4. To the best of our actual knowledge and belief, since **August 3, 2004** there have been no:
 - a. construction projects such as new structures, additional buildings, rooms, garages, swimming pools or other permanent improvements or fixtures;
 - b. changes in the location of boundary fences or boundary walls;
 - c. construction projects on immediately adjoining property(ies) which encroach on the Property;
 - d. conveyances, replattings, easement grants and/or easement dedications (such as a utility line) by any party affecting the Property.

EXCEPT for the following (If None, Insert "None" Below):

5. We understand that Title Company is relying on the truthfulness of the statements made in this affidavit to provide the area and boundary coverage and upon the evidence of the existing real property survey of the Property. This Affidavit is not made for the benefit of any other parties and this Affidavit does not constitute a warranty or guarantee of the location of improvements.

6. We understand that we have no liability to Title Company that will issue the policy(ies) should the information in this Affidavit be incorrect other than information that we personally know to be incorrect and which we do not disclose to the Title Company.

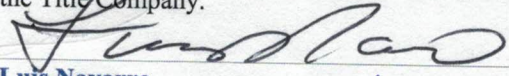
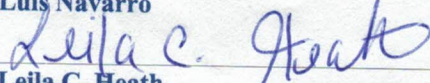
Luis Navarro

Leila C. Heath

SWORN AND SUBSCRIBED this **12TH** day of **NOVEMBER**, **2001**

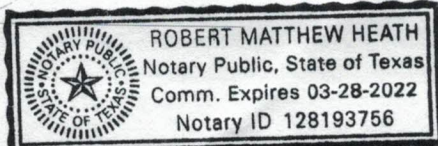
Notary Public
Robert Matthew Heath



(TXR-1907) 02-01-2010

GF NO. 000383803 CHICAGO TITLE
 ADDRESS: 2102 COURTHIRE LANE
 SUGAR LAND, TEXAS 77478
 BORROWER: LEILA C. HEATH

LOT 63, BLOCK 1 CREEKSHIRE, SECTION 2

ACCORDING TO THE MAP OR PLAT THEREOF
 RECORDED IN SLIDE NO. 573/B OF THE
 PLAT RECORDS OF FORT BEND COUNTY, TEXAS

SCALE: 1" = 25'

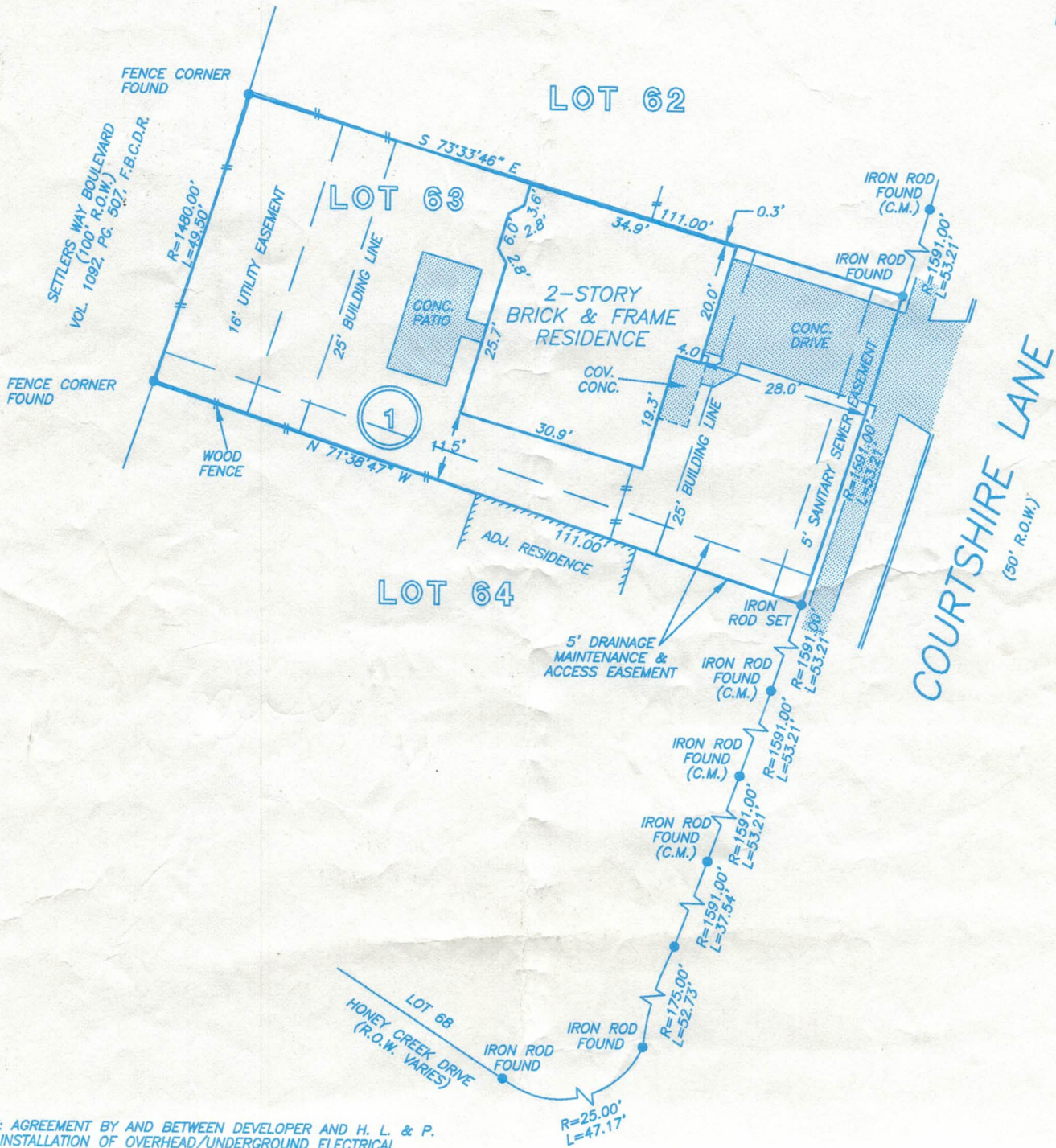

NOTE: AGREEMENT BY AND BETWEEN DEVELOPER AND H. L. & P.
 FOR INSTALLATION OF OVERHEAD/UNDERGROUND ELECTRICAL
 DISTRIBUTION SYSTEM AS RECORDED IN VOL. 1217, PG. 668, F.B.C.O.R.
 NOTE: EASEMENT GRANTED TO H. L. & P. RECORDED IN VOL. 1325, PG. 509, F.B.C.D.R.

THIS PROPERTY DOES NOT LIE WITHIN THE
 100 YEAR FLOOD PLAIN AS ESTABLISHED

I HEREBY CERTIFY THAT THIS SURVEY WAS MADE
 ON THE GROUND, THAT THIS PLAT CORRECTLY