

DEPARTMENT OF HOMELAND SECURITY  
Federal Emergency Management Agency  
**ELEVATION CERTIFICATE**

**IMPORTANT: FOLLOW THE INSTRUCTIONS ON PAGES 9-16**

OMB Control Number: 1660-0008  
Expiration: 11/30/2018

Copy all pages of this Elevation Certificate and all attachments for (1) community official, (2) insurance agent/company, and (3) building owner.

<b>SECTION A - PROPERTY INFORMATION</b>	
FORM INSURANCE COMPANY USE	
A1. Building Owner's Name <b>Paul &amp; Deborah Luik Job#9-48286-16</b>	Policy Number:
A2. Building Street Address (including Apt., Unit, Suite, and/or Bldg. No.) or P.O. Route and Box No. <b>1 Pine Creek Lane</b>	Company NAIC Number:
City <b>Houston</b>	State <b>TX</b> Zip Code <b>77055</b>
A3. Property Description (Lot and Block Numbers, Tax Parcel Number, Legal Description, etc.) <b>Lot 12 Block 1, Pine Creek Village</b>	
A4. Building Use (e.g., Residential, Non-Residential, Addition, Accessory, etc.) <b>Residential</b>	
A5. Latitude/Longitude: Lat. <b>29 47' 39.1</b> Long. <b>95 29' 35.2</b> Horizontal Datum: <input type="radio"/> NAD 1927 <input checked="" type="radio"/> NAD 1983	
A6. Attach at least 2 photographs of the building if the Certificate is being used to obtain flood insurance.	
A7. Building Diagram Number <b>1B</b>	
A8. For a building with a crawlspace or enclosure(s):	
a) Square footage of crawlspace or enclosure(s) <b>N/A</b> sq ft	a) Square footage of attached garage <b>N/A</b> sq ft
b) Number of permanent flood openings in the crawlspace or enclosure(s) within 1.0 foot above adjacent grade <b>N/A</b>	b) Number of permanent flood openings in the attached garage within 1.0 foot above adjacent grade <b>N/A</b>
c) Total net area of flood openings in A8.b <b>N/A</b> sq in	c) Total net area of flood openings in A9.b <b>N/A</b> sq in
d) Engineered flood openings? <input type="radio"/> Yes <input checked="" type="radio"/> No	d) Engineered flood openings? <input type="radio"/> Yes <input checked="" type="radio"/> No
<b>SECTION B - FLOOD INSURANCE RATE MAP (FIRM) INFORMATION</b>	
B1. NFIP Community Name & Community Number <b>City of Hillshire Village 480295</b>	B2. County Name <b>Harris</b>
	B3. State <b>TX</b>
B4. Map/Panel Number <b>48201C 0665</b>	B5. Suffix <b>M</b>
B6. FIRM Index Date <b>5-4-15</b>	B7. FIRM Panel Effective/ Revised Date <b>6-9-14</b>
	B8. Flood Zone(s) <b>X</b>
	B9. Base Flood Elevation(s) (Zone AO, use base flood depth)
B10. Indicate the source of the Base Flood Elevation (BFE) data or base flood depth entered in Item B9: <input type="radio"/> FIS Profile <input checked="" type="radio"/> FIRM <input type="radio"/> Community Determined <input type="radio"/> Other/Source:	
B11. Indicate elevation datum used for BFE in Item B9: <input type="radio"/> NAVD 1929 <input checked="" type="radio"/> NAVD 1988 <input type="radio"/> Other/Source: <b>NAVD 1988/01 ADJ</b>	
B12. Is the building located in a Coastal Barrier Resources System (CBRS) area or Otherwise Protected Area (OPA)? <input type="radio"/> Yes <input checked="" type="radio"/> No	
Designation Date: <input type="radio"/> CBRS <input type="radio"/> OPA	
<b>SECTION C - BUILDING ELEVATION INFORMATION (SURVEY REQUIRED)</b>	
C1. Building elevations are based on: <input type="radio"/> Construction Drawings* <input type="radio"/> Building Under Construction* <input checked="" type="radio"/> Finished Construction	
C2. Elevations - Zones A1 - A30, AE, AH, A (with BFE), VE, V1 - V30, V (with BFE), AR, ARIA, ARIAE, ARIA1 - A30, ARIA/H, ARIA/O. Complete Items C2.a - h below according to the building diagram specified in Item A7. In Puerto Rico only, enter meters. * A new Elevation Certificate will be required when construction of the building is complete.	
Benchmark Utilized: <b>210215</b>	Vertical Datum: <b>NAVD 1988/01 ADJ</b>
Indicate elevation datum used for the elevations in items a) through h) below. <input type="radio"/> NAVD 1929 <input checked="" type="radio"/> NAVD 1988	
<input checked="" type="radio"/> Other/Source: <b>NAVD 1988/01 ADJ</b>	
Datum used for building elevations must be the same as that used for the BFE. Check the measurement used.	
a) Top of bottom floor (including basement, crawlspace, or enclosure floor)	<b>68</b> - <b>96</b> <input checked="" type="radio"/> feet <input type="radio"/> meters
b) Top of the next higher floor	<b>N/A</b> - <input type="radio"/> feet <input type="radio"/> meters
c) Bottom of the lowest horizontal structural member (V Zones only)	<b>N/A</b> - <input type="radio"/> feet <input type="radio"/> meters
d) Attached garage (top of slab)	<b>N/A</b> - <input type="radio"/> feet <input type="radio"/> meters
e) Lowest elevation of machinery or equipment servicing the building (Describe type of equipment and location in Comments)	<b>67</b> - <b>18</b> <input checked="" type="radio"/> feet <input type="radio"/> meters
f) Lowest adjacent (finished) grade next to building (LAG)	<b>67</b> - <b>3</b> <input checked="" type="radio"/> feet <input type="radio"/> meters
g) Highest adjacent (finished) grade next to building (HAG)	<b>68</b> - <b>7</b> <input checked="" type="radio"/> feet <input type="radio"/> meters
h) Lowest adjacent grade at lowest elevation of deck or stairs, including structural support	<b>N/A</b> - <input type="radio"/> feet <input type="radio"/> meters

# ELEVATION CERTIFICATE

OMB Control Number: 1660-0008  
Expiration: 11/30/2018

123

## SECTION D - SURVEYOR, ENGINEER, OR ARCHITECT CERTIFICATION

This certification is to be signed and sealed by a land surveyor, engineer, or architect authorized by law to certify elevation information. I certify that the information on this Certificate represents my best efforts to interpret the data available. I understand that any false statement may be punishable by fine or imprisonment under 18 U.S. Code, Section 1001.

Check here if attachments. Were latitude and longitude in Section A provided by a licensed land surveyor?  
 Yes  No

Certifier's Name <b>Richard Fussell</b>		License Number <b>4148</b>	
Company Name <b>Survey 1, Inc., Firm No. 100758-00</b>			
Title <b>R.P.L.S</b>	City <b>Alvin</b>	State <b>TX</b>	Zip Code <b>77511</b>
Address <b>2408 Mustang Road</b>	Date <b>9-12-16</b>	Telephone <b>281.393.1382</b>	
Signature 			

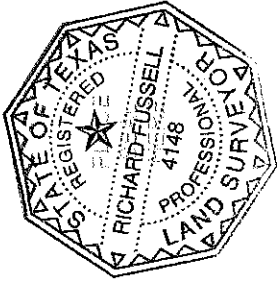

Copy both sides of this Elevation Certificate for (1) community official, (2) insurance agent/company, and (3) building owner.  
Comments (including type of equipment and location, per C2(e), if applicable)''

Signature \_\_\_\_\_ Date **9-12-16**

## SECTION E - BUILDING ELEVATION INFORMATION (SURVEY NOT REQUIRED) FOR ZONE AO AND ZONE A (WITHOUT BFE)

For Zones AO and A (without BFE), complete items E1 -E5. If the Certificate is intended to support a LOMA or LOMR-F request, complete Sections A, B, and C. For items E1 -E4, use natural grade, if available. Check the measurement used. In Puerto Rico only, enter meters.

E1. Provide elevation information for the following and check the appropriate boxes to show whether the elevation is above or below the highest adjacent grade (HAG) and the lowest adjacent grade (LAG).

- a) Top of bottom floor (including basement, crawlspace, or enclosure) is \_\_\_\_\_ - \_\_\_\_\_  feet  meters  above or  below the HAG.
  - b) Top of bottom floor (including basement, crawlspace, or enclosure) is \_\_\_\_\_ - \_\_\_\_\_  feet  meters  above or  below the LAG.
- E2. For Building Diagrams 6 -9 with permanent flood openings provided in Section A Items 8 and/or 9 (see pages 8 -9 of instructions), the next higher floor (elevation C2.b in the diagrams) of the building is \_\_\_\_\_ - \_\_\_\_\_  feet  meters  above or  below the HAG.
- E3. Attached garage (top of slab) is \_\_\_\_\_ - \_\_\_\_\_  feet  meters  above or  below the HAG.
- E4. Top of platform of machinery and /or equipment servicing the building is \_\_\_\_\_ - \_\_\_\_\_  feet  meters  above or  below the HAG.

E5. Zone AO only: If no flood depth number is available, is the top of the bottom floor elevated in accordance with the community's floodplain management ordinance?  Yes  No  Unknown. The local official must certify this information in Section G.

## SECTION F - PROPERTY OWNER (OR OWNER'S REPRESENTATIVE) CERTIFICATION

The property owner or owner's authorized representative who completes Sections A, B, and E for Zone A (without a FEMA-issued or community-issued BFE) or Zone AO must sign here. The statements in Sections A, B, and E are correct to the best of my knowledge.

Property Owner or Owner's Authorized Representative's Name:

Address _____	City _____	State _____	ZIP Code _____
Signature _____	Date <b>9-12-16</b>	Telephone _____	
Comments _____			

Check here if attachments.

**SECTION G - COMMUNITY INFORMATION (OPTIONAL)**

The local official who is authorized by law or ordinance to administer the community's floodplain management ordinance can complete Sections A, B, C (or E), and G of this Elevation Certificate. Complete the applicable item(s) and sign below. Check the measurement used in Items G8 - G10. In Puerto Rico only, enter meters.

G1.  The information in Section C was taken from other documentation that has been signed and sealed by a licensed surveyor, engineer, or architect who is authorized by law to certify elevation information. (Indicate the source and date of the elevation data in the Comments area below.)

G2.  A community official completed Section E for a building located in Zone A (without a FEMA-issued or community-issued BFE) or Zone AO.

G3.  The following information (Items G4 -G10) is provided for community floodplain management purposes.

G4. Permit Number	G5. Date Permit Issued	G6. Date Certificate of Compliance/Occupancy Issued
-------------------	------------------------	---

G7. This permit has been issued for:  New Construction  Substantial Improvement

G8. Elevation of as-built lowest floor (including basement) of the building: \_\_\_\_\_ - \_\_\_\_\_  feet  meters Datum

G9. BFE or (in Zone AO) depth of flooding at the building site: \_\_\_\_\_ - \_\_\_\_\_  feet  meters Datum

G10. Community's design flood elevation: \_\_\_\_\_ - \_\_\_\_\_  feet  meters Datum

Local Official's Name \_\_\_\_\_ Title \_\_\_\_\_

Community Name \_\_\_\_\_ Telephone \_\_\_\_\_

Signature \_\_\_\_\_ Date **9-12-16**

Comments \_\_\_\_\_

Check here if attachments.

# BUILDING PHOTOGRAPHS

See instructions for Item A6

OMB Control Number: 1660-0008  
Expiration: 11/30/2018

<b>IMPORTANT: In these spaces, copy the corresponding information from Section A.</b>		
Building Street Address (including Apt., Unit, Suite, and/or Bldg. No.) or P.O. Route and Box No.		
<b>1 Pine Creek Lane</b>		
City	State	Zip Code
<b>Houston</b>	<b>TX</b>	<b>77055</b>
FOR INSURANCE COMPANY USE		
Policy Number:		
Company NAIC Number:		

if using the Elevation Certificate to obtain NFIP flood insurance, affix at least 2 building photographs below according to the instructions for Item A6. Identify all photographs with date taken; "Front view" and Rear view"; and, if required, "Right Side View" and "Left Side View." When applicable, photographs must show the foundation with representative examples of the flood openings or vents, as indicated in Section A8. If submitting more photographs than will fit on this page, use the Continuation Page.

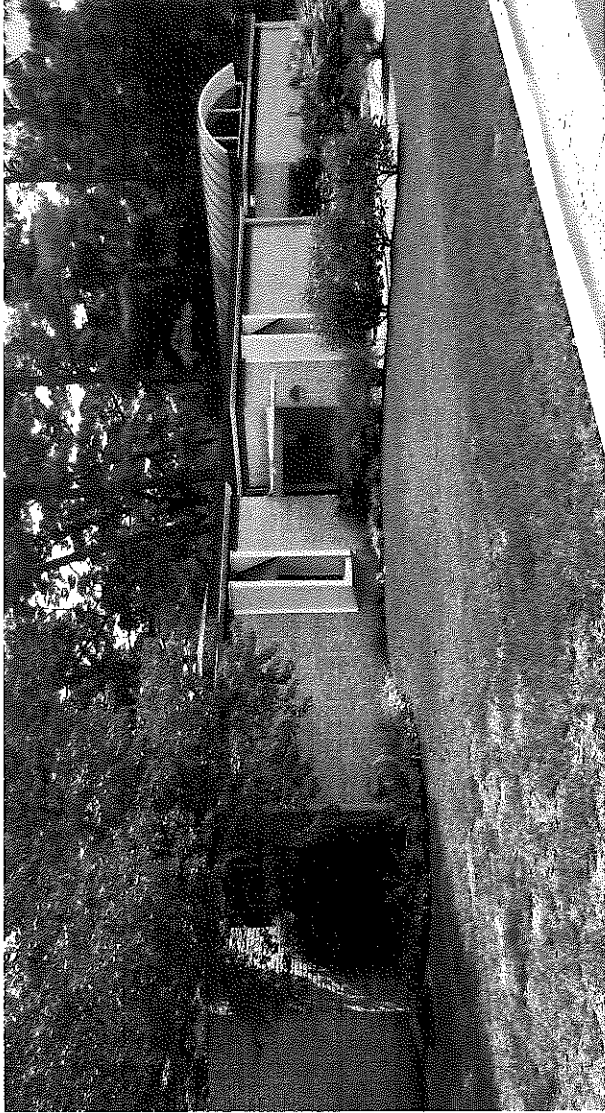

Front of Home 9-12-16



Back of Home 9-12-16