

- 1 FOYER
- 2 GARAGE
- 3 BEDROOM
- 4 CLOSET
- 5 BATH

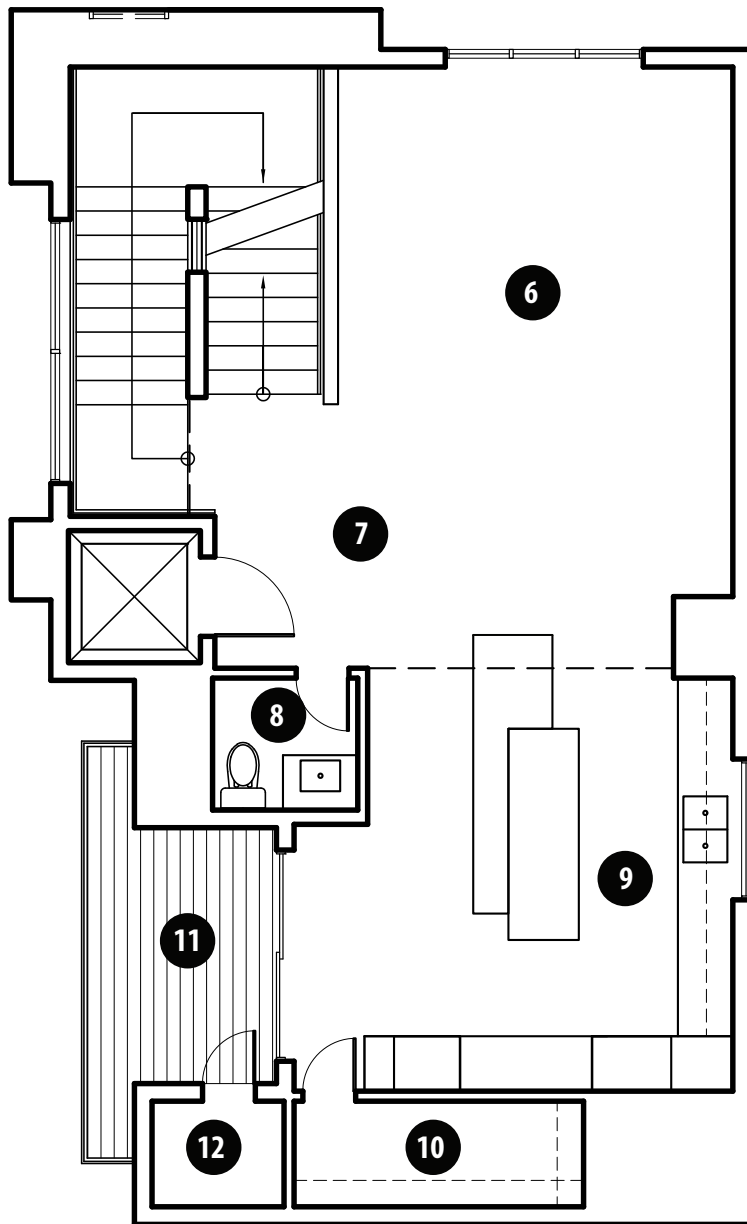

FIRST FLOOR 
N



- 6 LIVING
- 7 DINING
- 8 POWDER
- 9 KITCHEN
- 10 PANTRY
- 11 PATIO
- 12 STORAGE



SECOND FLOOR 
N

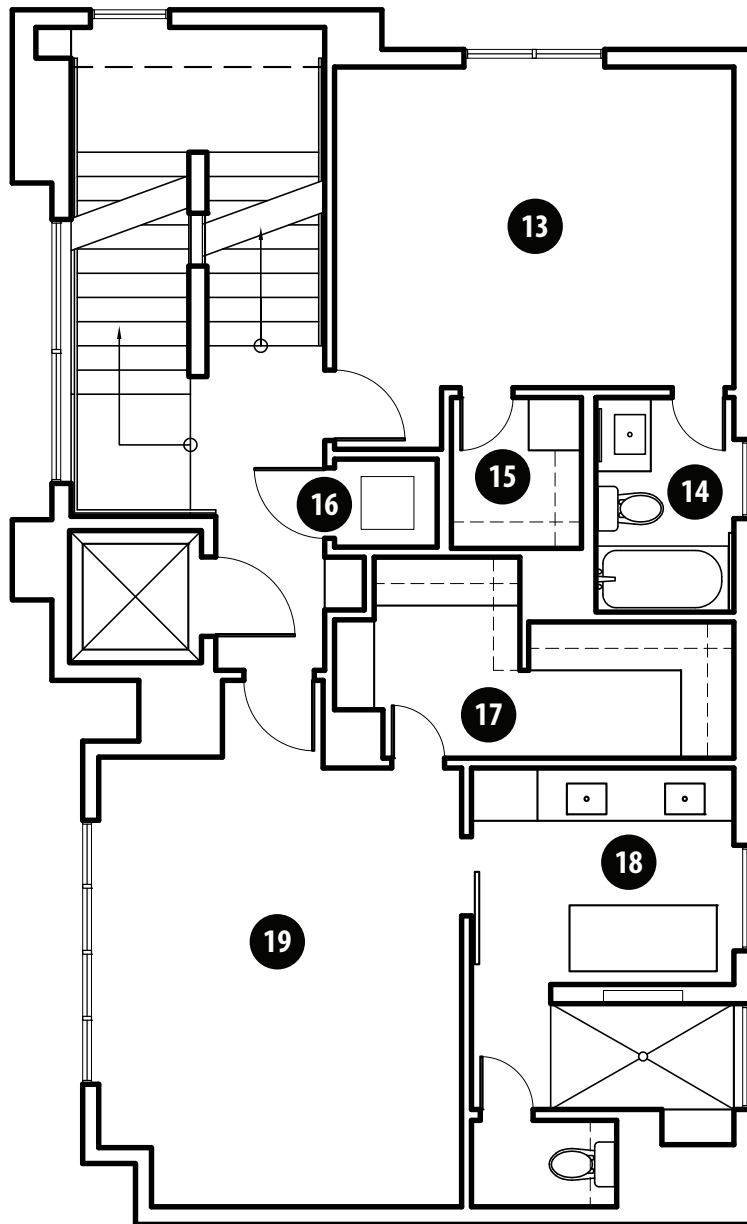

- 13 BEDROOM
- 14 BATH
- 15 CLOSET
- 16 WASH/DRY
- 17 CLOSET
- 18 OWNER'S BATH
- 19 OWNER'S BEDROOM



THIRD FLOOR 
N

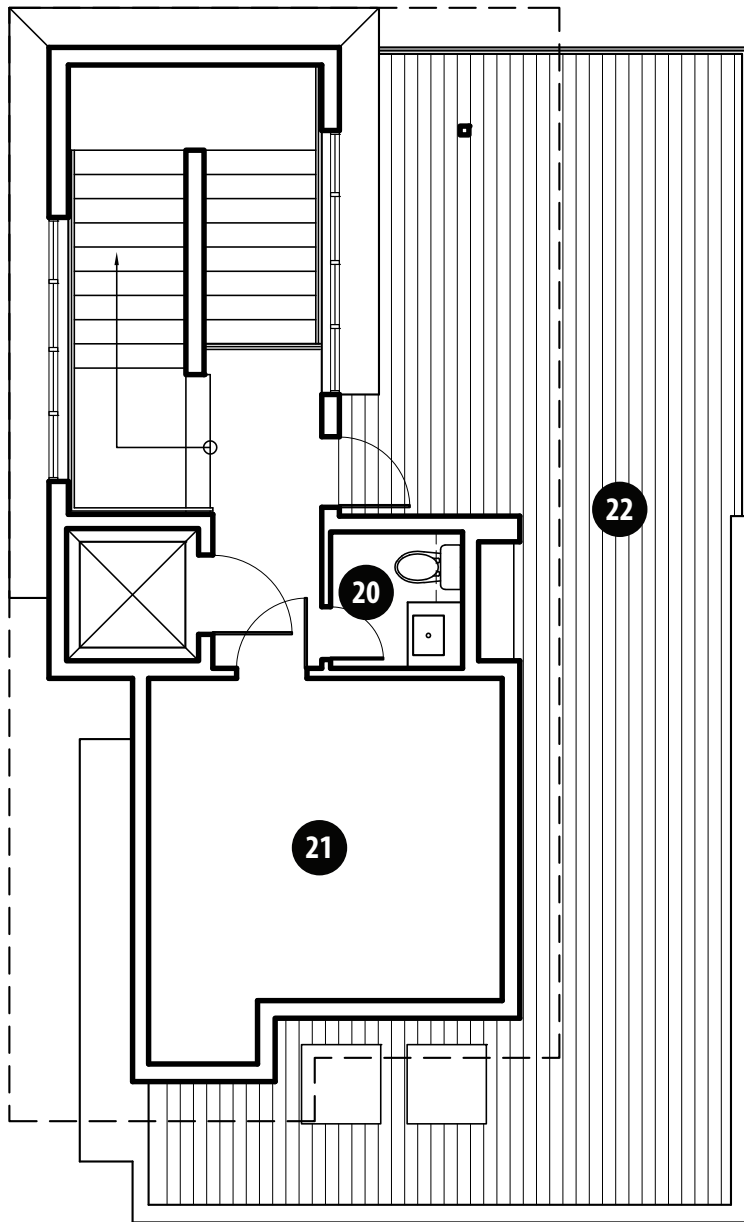

- 20 POWDER
- 21 HVAC
- 22 ROOF TERRACE



FOURTH FLOOR 
N

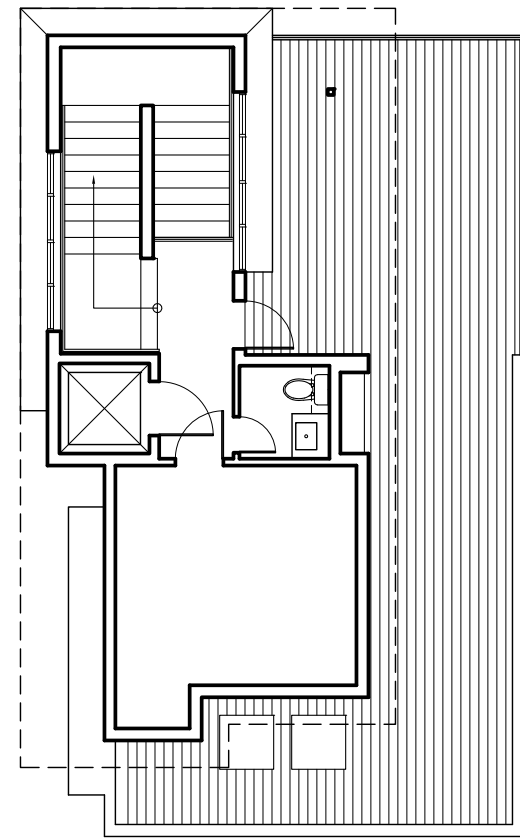
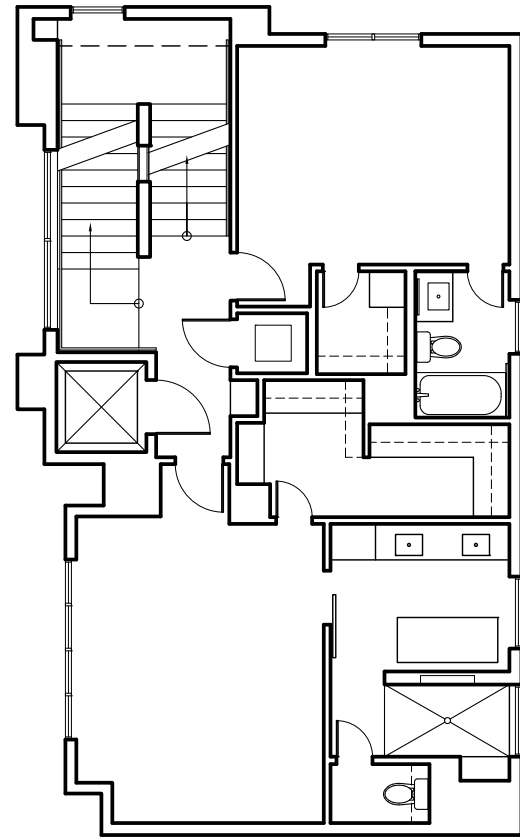
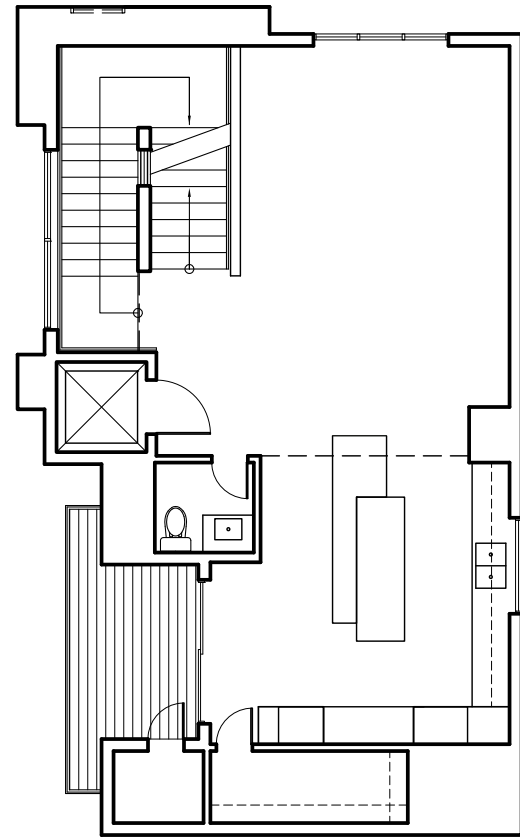
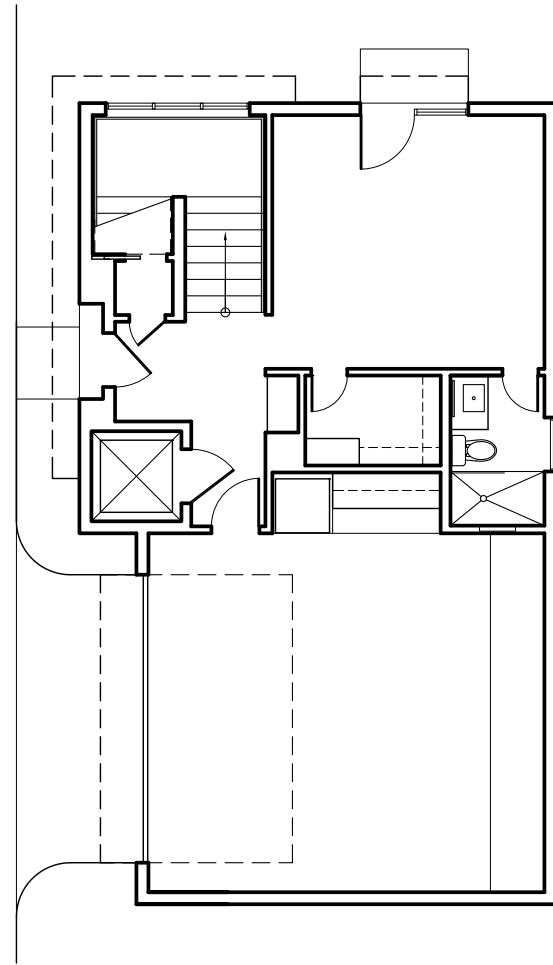

LANTERN VI
MIDTOWN ALMEDA

1515 TRUXILLO ST.

