

- \* CITY ORDINANCES
- \*\* RESTRICTIVE COVENANTS
- \*\*\* BUILDER GUIDELINES
- WIRE FENCE — X —
- CHAIN LINK FENCE — 0 —
- IRON FENCE — I —
- WOOD FENCE — // —
- OVERHEAD UTILITIES — U —

- BL = BUILDING LINE
- PL = PROPERTY LINE
- UE = UTILITY EASEMENT
- AE = AERIAL EASEMENT
- MH = MANHOLE
- FNC = FENCE
- BUILDING LINE — — — — —
- ESMT LINE — — — — —
- AERIAL ESMT — — — — —

- I.R. = IRON ROD
- I.P. = IRON PIPE
- PUE = PUBLIC UTILITY ESMT.
- PAE = PERMANENT ACCESS ESMT.
- MUE = MUNICIPAL UTILITY ESMT.
- SSE = SANITARY SEWER ESMT.
- WLE = WATERLINE EASEMENT
- ROW = RIGHT OF WAY
- FND = FOUND

**LEGEND**

- CONCRETE
- COVERED
- SOD
- ELECT. BOX
- A/C PAD
- FIRE HYDRANT
- LIGHT STANDARD
- UTILITY POLE
- MANHOLE
- WATER METER
- UTIL. PEDESTAL



RESIDUE OF  
CALLED 87.152 ACRES  
H.C.C.F. NO. 20120534050

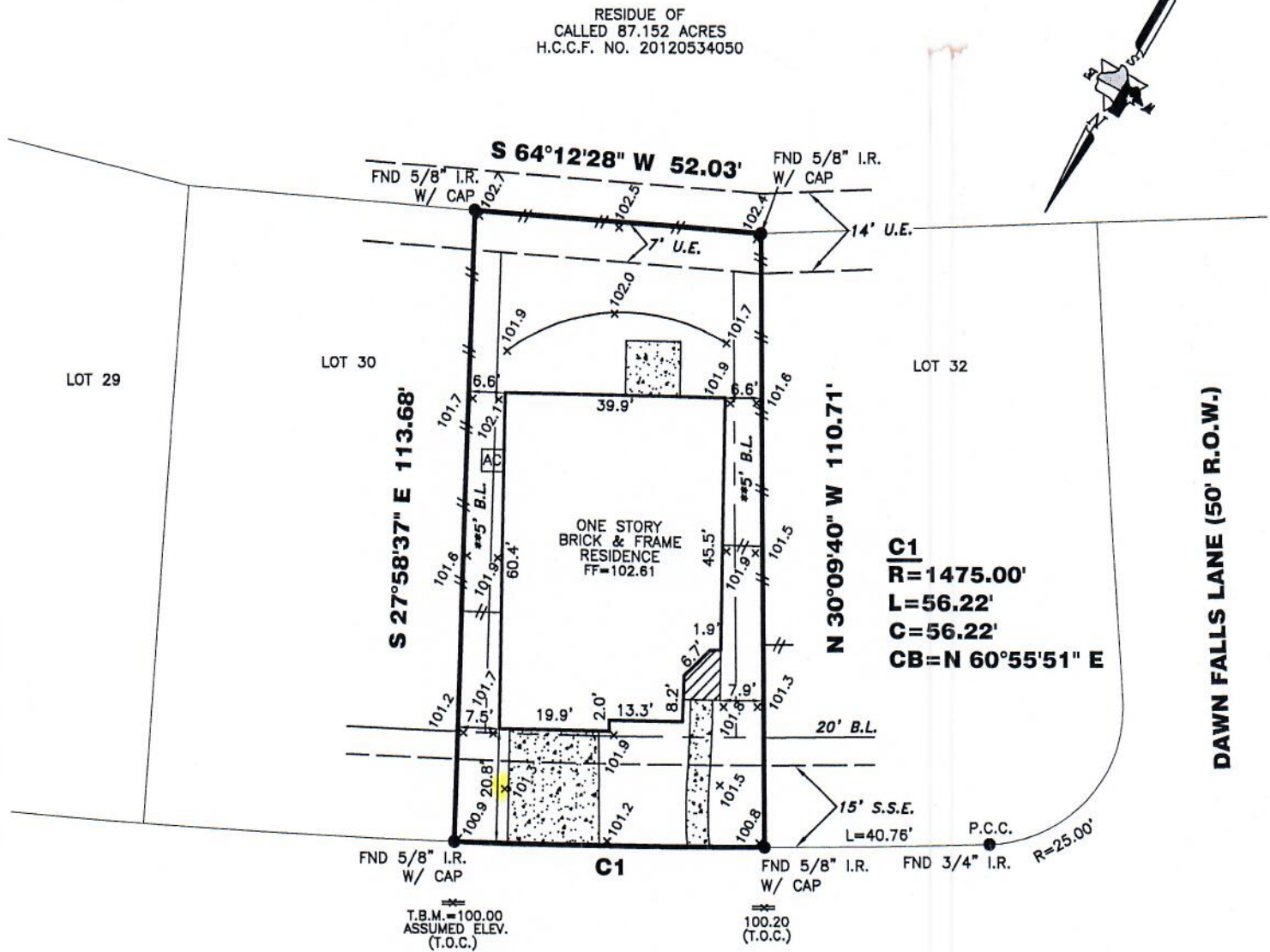

**C1**  
R=1475.00'  
L=56.22'  
C=56.22'  
CB=N 60°55'51" E

DAWN FALLS LANE (50' R.O.W.)

**SLIDING ROCK CIRCLE (50' R.O.W.)**

BY SIGNING BELOW I HEREBY CERTIFY THAT I HAVE REVIEWED AND RECEIVED A COPY OF THIS SURVEY.  
*Erica Coleman*  
*Ray Coleman*  
DATE: 7/29/14  
DATE: 7/29/14

**7019 SLIDING ROCK CIRCLE**

**PROPERTY INFORMATION**

LOT 31 BLOCK 3

SUBDIVISION:  
TWIN FALLS SEC. 2

**RECORDING INFO:**  
FILM CODE NO. 656241, MAP RECORDS  
HARRIS COUNTY, TEXAS

**BORROWER:**  
RAY COLEMAN AND ERICA COLEMAN

**NOTES:**

ALL EASEMENTS AND BUILDING LINES SHOWN ARE PER THE RECORDED PLAT UNLESS OTHERWISE NOTED.

ALL ROD CAPS ARE STAMPED "HOVIS", UNLESS OTHERWISE NOTED.

SUBJECT TO A DRAINAGE EASEMENT 15' ON EACH SIDE OF THE CENTERLINE OF ALL NATURAL DRAINAGE COURSES IN THE ADDITION AS SHOWN ON RECORDED PLAT OF SAID ADDITION.

RESTRICTIVE COVENANTS AND EASEMENTS AS DEFINED PER F.C.# 656241, M.R.H.C.TX. AND H.C.C.F. NOS. 2355764

PROPERTY SUBJECT TO RECORDED RESTRICTIONS, REGULATIONS, & ORDINANCES IF ANY.

**TRI-TECH SURVEYING COMPANY, L.P.**

WWW.SURVEYINGCOMPANY.COM

10401 Westoffice Drive Phone: (713) 667-0800  
Houston Texas, 77042 Fax: (713) 667-4610

**CERTIFICATION** FIRM REG. NUMBER 10115900

I, the undersigned registered professional land surveyor, do hereby state that the plat shown herein represents a