

Scale  
1" = 30'

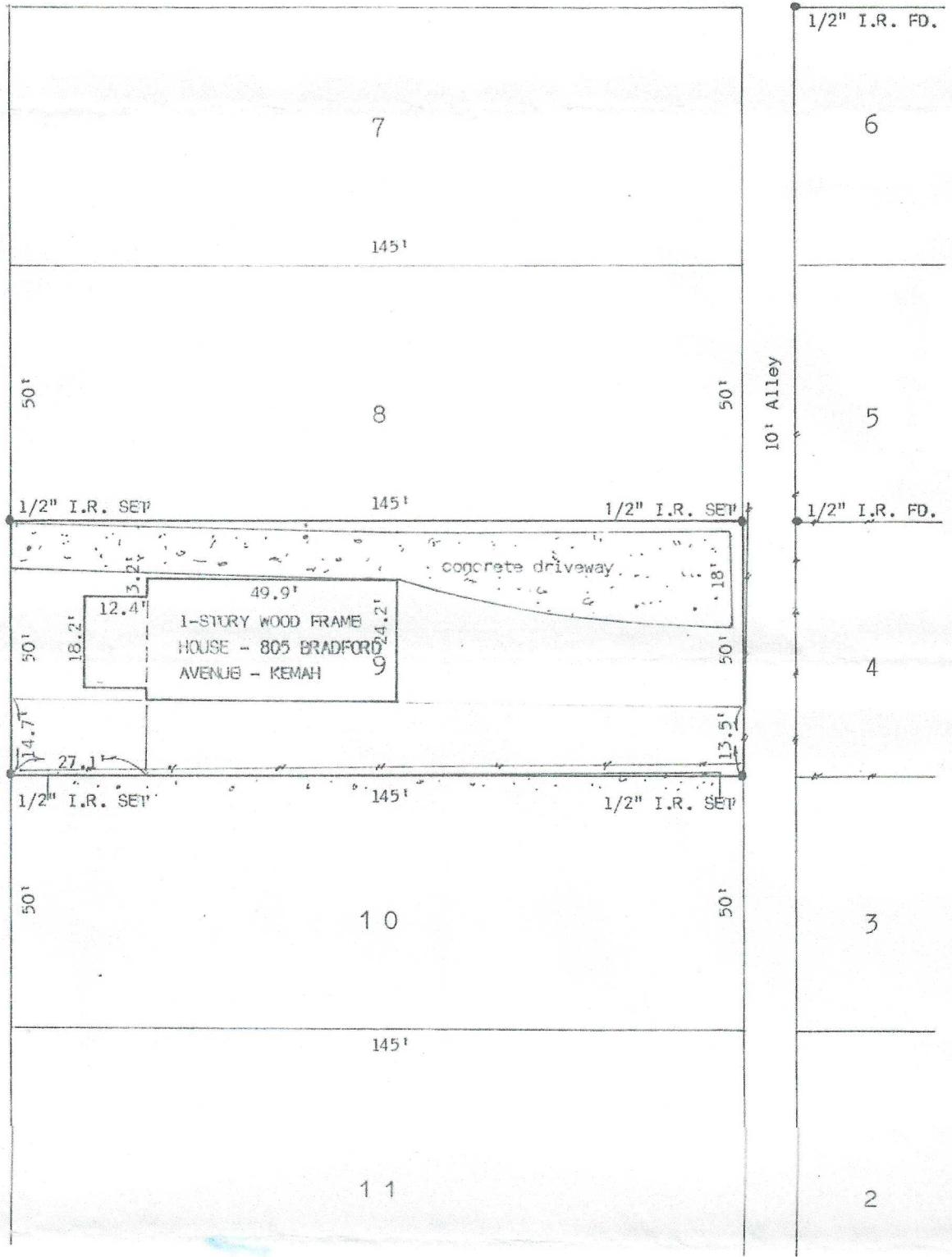

BRADFORD AVENUE (60' R.O.W.)



I hereby certify that this is a plat on the above property indicating improvements thereon which was prepared under my supervision from a survey made on the ground on April 23, 2008.

Subject property DOES lie within the 100 year flood plain; Property lies in Zone AE, elevation 11' according to Map No. 485481 0001 B.

