4707 Wichita Circle

Being Lot Twenty-five (25), in Meadowlake Village, Section Six (6), a subdivision in Harris County, Texas, according to the Map or Plat thereof recorded in Volume 490, Page18, of the Map Records of Harris County, Texas.

Capital Title

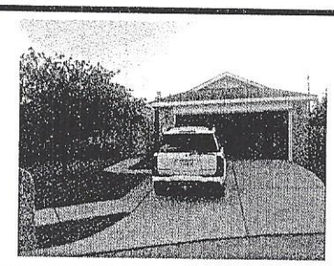

LEGEND

- 1/2" ROD FOUND
- 1/2" ROD SET
- 1" PIPE FOUND
- "X" FOUND/SET
- 60d NAIL FOUND
- FENCE POST FOR CORNER
- CM CONTROLLING MONUMENT
- AC AIR CONDITIONER
- PE POOL EQUIPMENT
- TE TRANSFORMER PAD
- BRICK COLUMN
- POWER POLE
- UNDERGROUND ELECTRIC
- OVERHEAD ELECTRIC
- —OHP— OVERHEAD ELECTRIC POWER
- —OES— OVERHEAD ELECTRIC SERVICE
- —⊙— CHAIN LINK
- WOOD FENCE 0.5' WIDE TYPICAL
- IRON FENCE
- BARBED WIRE
- EDGE OF ASPHALT
- EDGE OF GRAVEL
- CONCRETE
- COVERED AREA

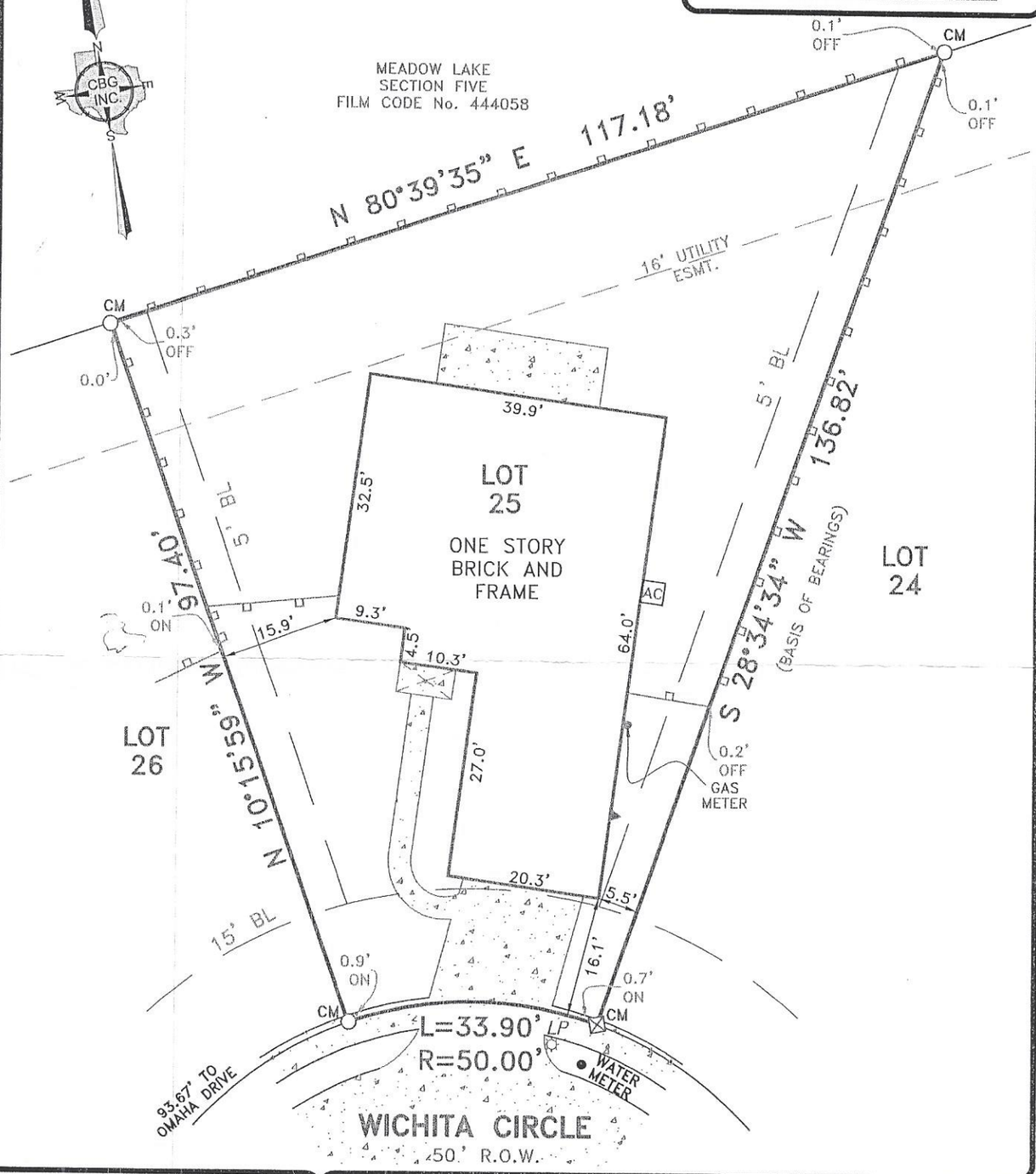

EXCEPTIONS:

NOTE: PROPERTY SUBJECT TO TERMS, CONDITIONS, AND EASEMENTS CONTAINED IN INSTRUMENT RECORDED IN VOL. 490, PG. 18, C.C. FILE No(s). G773384, G959356, H276907, H276908, J465755, K306142, T649118, V088591, V552168, 20100003955, 20120042028, 20120093116, 20130186315, 20130472895, 20130648519, 20150013271, 20150110776

NOTES:

NOTE: BEARINGS, EASEMENTS AND BUILDING LINES ARE BY RECORDED PLAT UNLESS OTHERWISE NOTED.

FLOOD NOTE: According to the F.I.R.M. No. 48201C0765 L, this property lies in Zone X and does not lie within the 100 year flood zone.

This survey is made in conjunction with the information provided by Capital Title Company. Use of this survey by any other parties and/or for other purposes shall be at user's own risk and any loss resulting from other use shall not be the responsibility of the undersigned. This is to certify that I have on this date made a careful and accurate survey on the ground of the subject property. The plat hereon is a correct and accurate representation of the property lines and dimensions are as indicated; location and type of buildings are as shown; and EXCEPT AS SHOWN, there are no visible and apparent encroachments or protrusions on the ground.

Accepted by: Purchaser

Date: 6-19-15

Drawn By: RAH

Scale: 1" = 20'

Date: 06/12/15

GF No.: 15-217287-KW

Job No. 1508520

C.B.G. Surveying, Inc.
12025 Shiloh Road, Ste. 230
Dallas, TX 75228
P 214.349.9485
F 214.349.2216
Firm No. 10168800
www.cbgdfw.com

STATE OF TEXAS REGISTERED THOMAS WILLIAM MAUK 5119 PROFESSIONAL LAND SURVEYOR

THOMAS MAUK