

Being Lot Eleven (11) and Lot Twelve (12) in Block Five (5) of PLAT AQUILA Section (1) a subdivision of 7685.18 acres situated in the Trinity Lake Survey Abstract No 12 of Montgomery County, Texas according to the map or plat thereof recorded in Cabinet A, Sheet 14-A of formerly Volume 9, Page 661 of the Map Records of Montgomery County Texas.

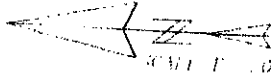

AQUILA COURT EAST
(10' R.O.W.)

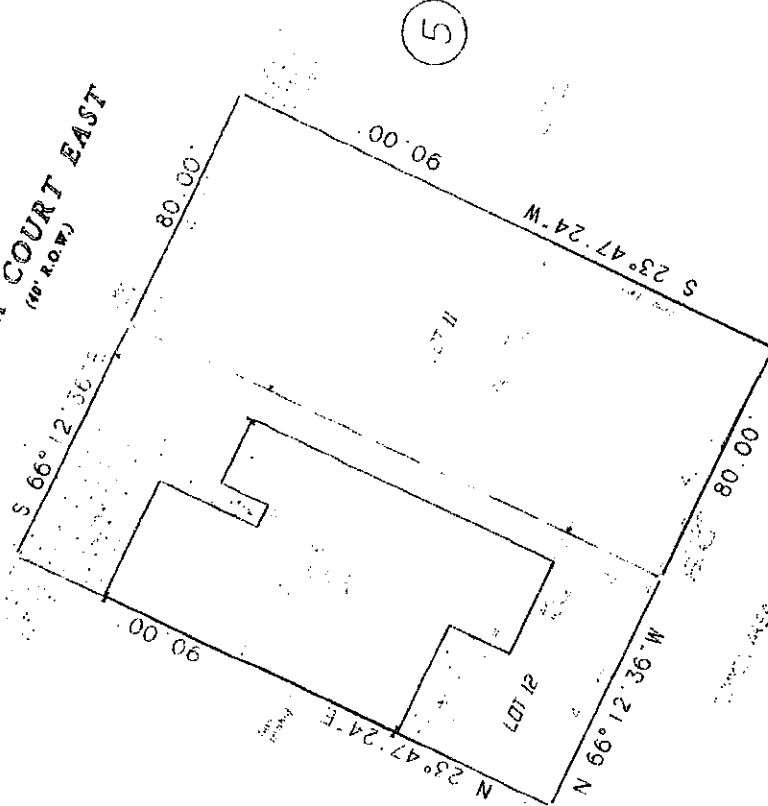

(5)

David E. Johnson
Surveyor
M.P.S. 779

REVISED: November 19, 1997 - To Show Stab Survey
REVISED: February 13, 1998 - To Show Final Survey
REVISED: October 31, 2006 - To Add Lot 11, Update Survey and Change Certification

DAVID E. JOHNSON
SURVEYING, INC.
10000 N. WINDYBROOK DRIVE
DALLAS, TEXAS 75244
TEL: 972-412-1111
FAX: 972-412-1112

Date: October 25, 1997
Page: 1 of 1