

GALVESTON COUNTY DRAINAGE DISTRICT NO. 2  
G.C.C.F. NO. 2005015193

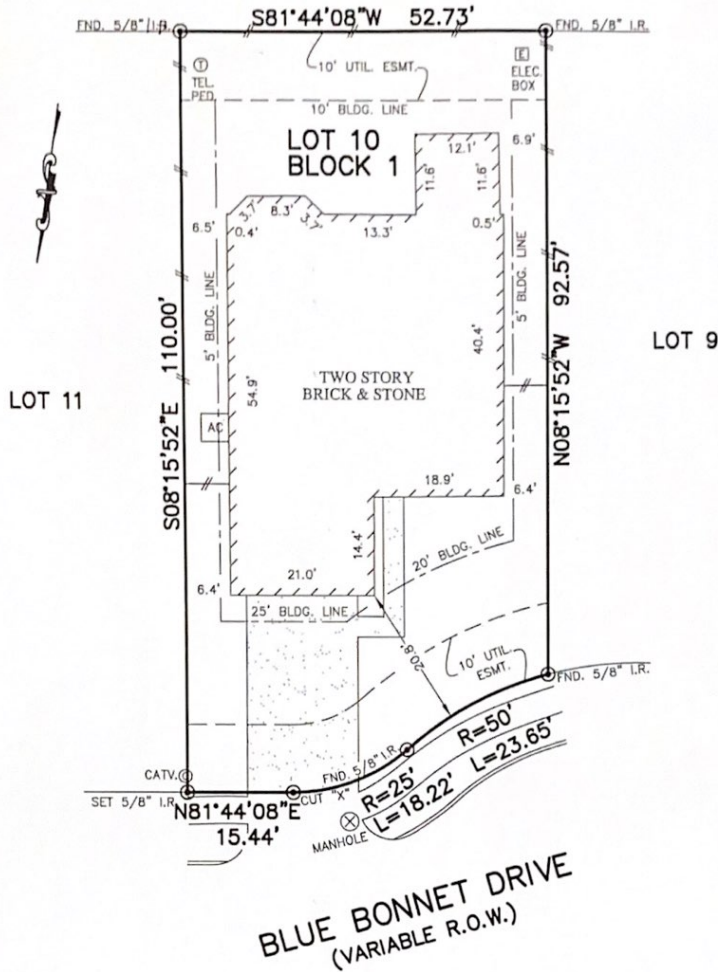

NOTES:

1. ALL BEARINGS SHOWN HEREON ARE BASED ON THE RECORDED PLAT.
2. SUBJECT TO APPLICABLE RESTRICTIVE COVENANTS LISTED IN ITEM No. 1, SCHEDULE "B" OF TITLE COMMITMENT ISSUED BY STEWART TITLE GUARANTY UNDER G.F. No. 1716718093.
3. SUBJECT TO A 3' ESMT. (SIDES/REAR) PER C.F. No. 2014062222. (PROVISIONS FOR EXPANSION TO A 5' ESMT.)

PLAT OF SURVEY  
SCALE: 1" = 20'

FLOOD MAP:

THIS PROPERTY LIES IN ZONE "C" AS DEPICTED ON COMMUNITY PANEL No. 4855140025 C, DATED: 05-02-1983

\*THIS INFORMATION IS BASED ON GRAPHIC PLOTTING. WE DO NOT ASSUME RESPONSIBILITY FOR EXACT DETERMINATION.

© 2015, ALLPOINTS SERVICES, CORP., All Rights Reserved. This original work is protected under copyrights laws, Title 17 U.S. Code Sections 101 & 102. All violators will be prosecuted to the extent of the law. This survey is being provided solely for the use of the recipients and no license has been created, express or implied, to copy the survey except as is necessary in conjunction with the original transaction, which shall take place within ninety (90) days from the date adjacent to the signature line herein.

FOR: ANDRE GUIDRY  
ADDRESS: 9713 BLUE BONNET DRIVE  
ALLPOINTS JOB #: LD87019 AF  
LEGEND JOB #: 173-002  
G.F.: (1716718093)



ALLPOINTS SERVICES CORP  
PHONE: 713-468-7707  
T.B.P.L.S. #10122600

LOT 10, BLOCK 1,  
LONE TRAIL VILLAGE, SECTION 1,  
PLAT RECORD 2006A, MAP NO. 42,  
MAP RECORDS,  
GALVESTON COUNTY, TEXAS

I HEREBY CERTIFY THAT THIS PLAT REPRESENTS THE RESULTS OF A SURVEY MADE ON THE GROUND, ON THE 3RD DAY OF NOVEMBER, 2015.

*Steven P. Brister*

