

CITY OF BELLVILLE
 BENJAMIN BABBITT LEAGUE
 A-13
 AUSTIN COUNTY, TEXAS

CURVE CHART				
CURVE#	CENTRAL ANGLE	RADIUS	ARC LENGTH	CHORD BEARING
1	11° 30' 51"	325.00'	65.31'	N 46° 04' 55" E, 65.20'
2	18° 11' 44"	100.00'	31.76'	N 49° 50' 13" E, 31.62'
3	18° 11' 36"	100.00'	31.75'	N 49° 18' 19" E, 31.62'
4	18° 11' 25"	100.00'	31.75'	N 31° 14' 24" E, 31.61'
5	18° 11' 07"	100.00'	31.74'	N 31° 48' 31" E, 31.61'

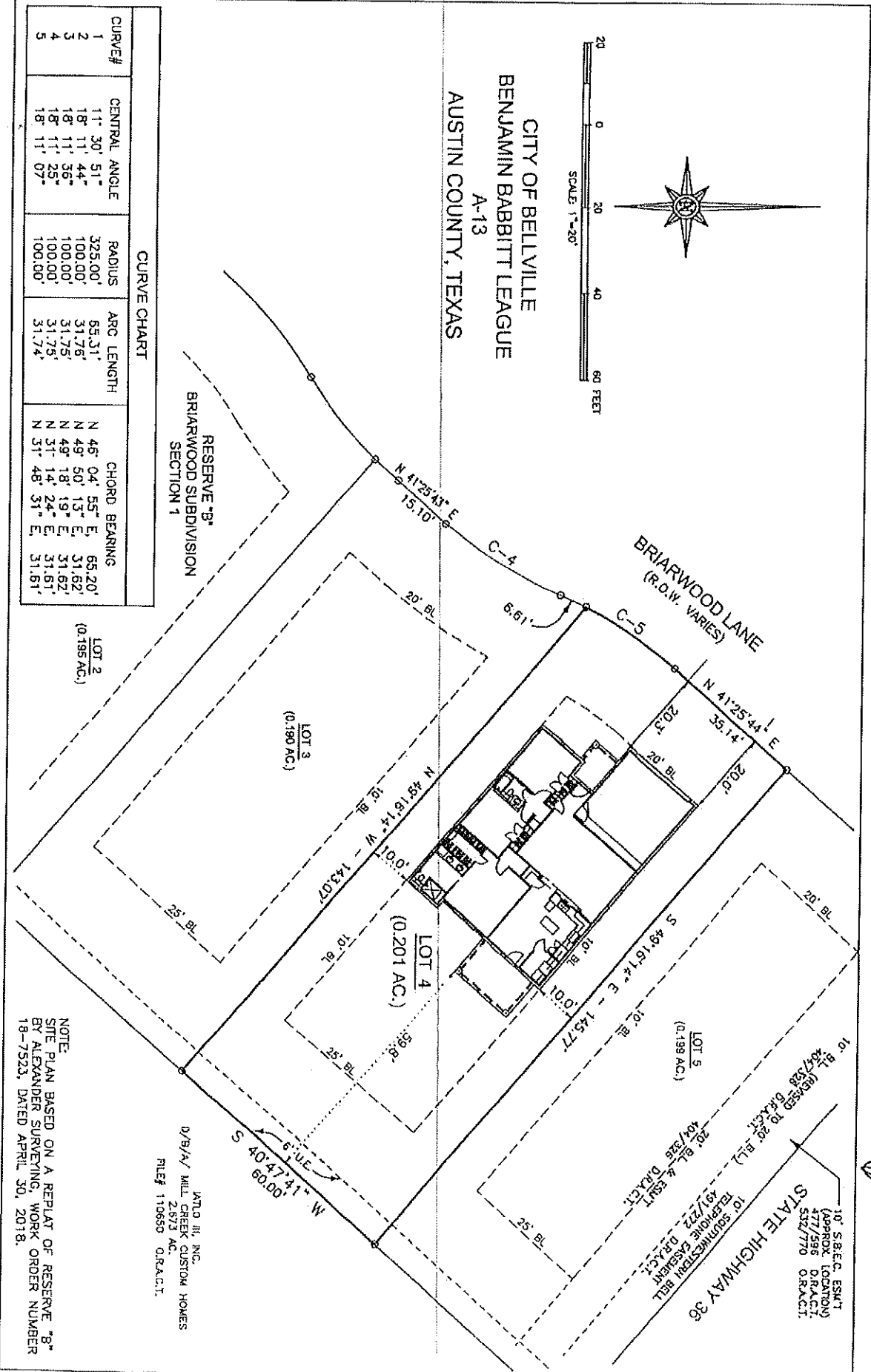

NOTE:
 SITE PLAN BASED ON A REPLAY OF RESERVE "8"
 BY ALEXANDER SURVEYING, WORK ORDER NUMBER
 18-7523, DATED APRIL 30, 2018.

ATLO III, INC.
 078/A/ MILL CREEK CUSTOM HOMES
 2.973 AC.
 FILE# 110650 Q.R.A.C.T.

[Handwritten signature]

REPLAT OF RESERVE "B" OF BRIARWOOD SUBDIVISION, SECTION ONE (1)

THIS IS A REPLAT OF THE RESERVE "B" OF THE BRIARWOOD SUBDIVISION, SECTION ONE (1), AS SHOWN ON THE ORIGINAL PLAT THEREOF, AND AS SHOWN ON THE ORIGINAL PLAT OF THE BRIARWOOD SUBDIVISION, SECTION ONE (1), AS SHOWN ON THE ORIGINAL PLAT THEREOF.



BRIARWOOD LAKE
WATER WARE

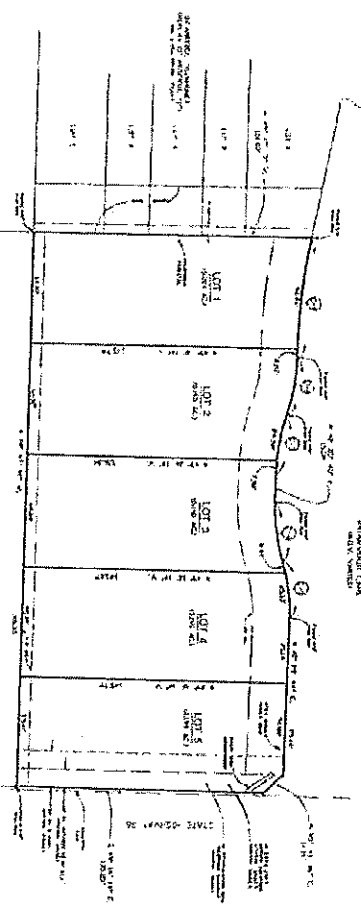

Lot	Area (Acres)	Area (Sq. Ft.)	Area (Sq. Ft.)	Area (Sq. Ft.)	Area (Sq. Ft.)
LOT 1	0.10	4,356	4,356	4,356	4,356
LOT 2	0.10	4,356	4,356	4,356	4,356
LOT 3	0.10	4,356	4,356	4,356	4,356
LOT 4	0.10	4,356	4,356	4,356	4,356
LOT 5	0.10	4,356	4,356	4,356	4,356

RESERVE "B"
BRIARWOOD SUBDIVISION
SECTION ONE
VOL. 1, PG. 1412 PLACET
BENJAMIN BAUSHT LEXSUE
A-18
CITY OF BELLEVILLE
AUSTIN COUNTY, TEXAS

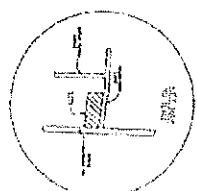

RPLS AREA

OWNER: JAMES H. HARRIS, JR.
1000 W. 10TH ST.
DALLAS, TEXAS 75201

OWNER: JAMES H. HARRIS, JR.
1000 W. 10TH ST.
DALLAS, TEXAS 75201

NOTE: The plat is subject to the provisions of the Texas Subdivision Act, Chapter 253, Texas Property Code, and the rules and regulations of the Texas Department of Transportation, Chapter 171, Texas Administrative Code, and the rules and regulations of the Texas Department of Transportation, Chapter 171, Texas Administrative Code.



IN WITNESS WHEREOF, I have hereunto set my hand and the seal of the City of Belleville, Texas, this 15th day of August, 2018.

IN WITNESS WHEREOF, I have hereunto set my hand and the seal of the City of Belleville, Texas, this 15th day of August, 2018.

APPROVED: [Signature]
CITY CLERK

Lot	Area (Acres)	Area (Sq. Ft.)	Area (Sq. Ft.)	Area (Sq. Ft.)	Area (Sq. Ft.)
LOT 1	0.10	4,356	4,356	4,356	4,356
LOT 2	0.10	4,356	4,356	4,356	4,356
LOT 3	0.10	4,356	4,356	4,356	4,356
LOT 4	0.10	4,356	4,356	4,356	4,356
LOT 5	0.10	4,356	4,356	4,356	4,356