

Kain & Currie Surveying Company

5353 West Alabama Suite 510 Houston, Texas 77058
 (713) 621-6941 Fax (713) 621-0910

THIS TRACT OR LOT 15 IN THE 100 YEAR FLOOD PLAN AND IS IN ZONE V20 AS LOCATED BY FEDERAL INSURANCE ADMINISTRATION
 DESIGNATED FLOOD HAZARD AREA BY COMMUNITY NO. 481595 MAP NO. ~ PANEL NO. 0001D DATED 11-1-85

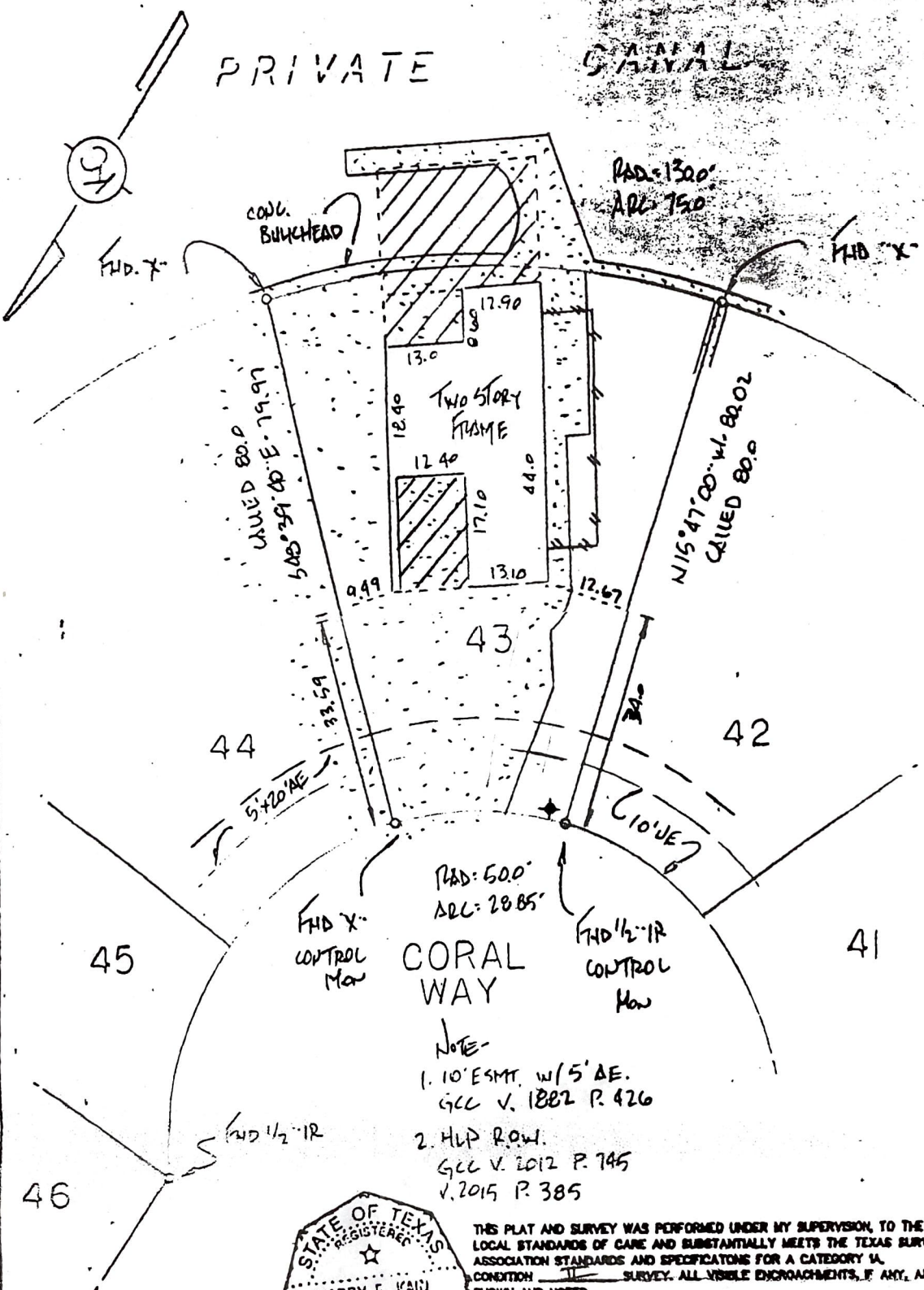

THIS PLAT AND SURVEY WAS PERFORMED UNDER MY SUPERVISION, TO THE LOCAL STANDARDS OF CARE AND SUBSTANTIALLY MEETS THE TEXAS SURVEYORS ASSOCIATION STANDARDS AND SPECIFICATIONS FOR A CATEGORY 1A CONDITION II SURVEY. ALL VISIBLE ENCROACHMENTS, IF ANY, ARE AS SHOWN AND NOTED.

Kain & Currie Surveying Company
 by Harry E. Kain

3-02-90 Date Harry E. Kain
 R.P.L.S. No. 3953

LOT	BLOCK	SUBDIVISION	SECTION	COUNTY	STATE
43	~	TIKI ISLAND	6	GALVESTON	TEXAS
PURCHASER			ADDRESS		
GUY KEVIN CROWELL & WIFE, MARY ANN CROWELL			1302 CORAL WAY, GALVESTON, TX 77554		
PLAT RECORDING	SCALE	SURVEYED	DRAWN	CHECKED	REVISED
G.C.C. V. 1616 P. 125	1"=20'	225.94 CR	PB	FC	
					JOB NO.
					94-9438