



321 Century Plaza Dr., Ste. 105
Houston, TX 77073
P 281.443.9288
F 281.443.9224
Firm No. 10194280
www.cbgtllc.com

Job No. 1910415
GF No.: FTH-12-
FAH19003817KM
Date: 05-28-19
Scale: 1" = 20'
Drawn By: RJF/SN

Date: _____
Accepted by: _____ Purchaser
Purchaser

NOTES:
NOTE: BEARINGS, EASEMENTS AND BUILDING LINES ARE BY RECORDED PLAT UNLESS OTHERWISE NOTED.
FLOOD NOTE: According to the F.I.R.M. No. 48201C0270M, this property does lie in Zone X and does not lie within the 100 year flood zone.
This survey is made in conjunction with the information provided by Fidelity National Title Insurance Company. Use of this survey by any other parties and/or for other purposes shall be at user's own risk and any loss resulting from other use shall not be the responsibility of the undersigned. This is to certify that I have on this date made a careful and accurate survey on the ground of the subject property. The plat hereon is a correct and accurate representation of the property lines and dimensions are as indicated; location and type of buildings are as shown; and EXCEPT AS SHOWN, there are no visible and apparent encroachments or protrusions on the ground.

EXCEPTIONS:
NOTE: PROPERTY SUBJECT TO TERMS, CONDITIONS, AND EASEMENTS CONTAINED IN INSTRUMENTS RECORDED IN VOL. 285, PG. 138, FILE NO. G009063, U874604, 20120288997 through 20120289001

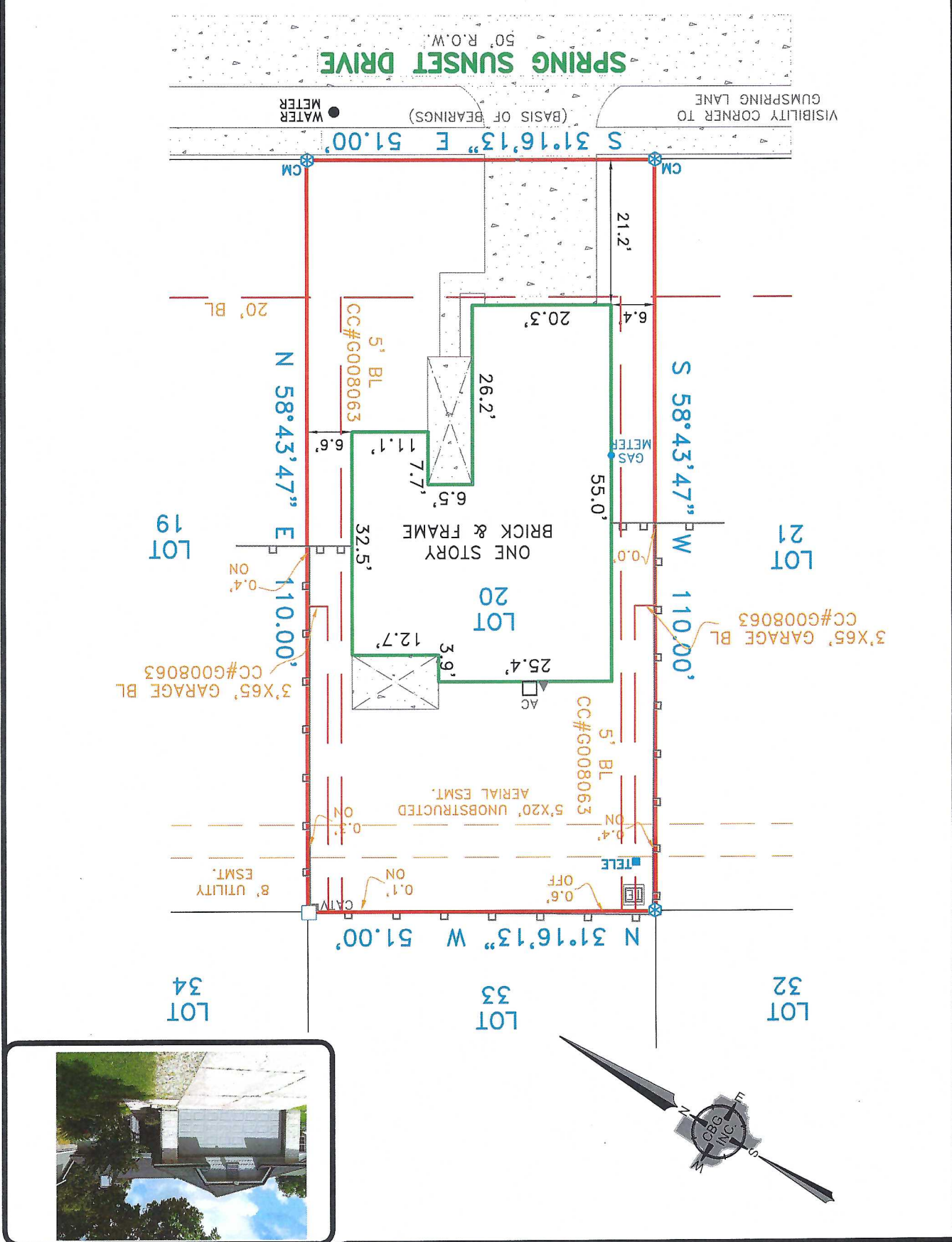

LEGEND

- 1/2" ROD FOUND
- ⊗ 1/2" ROD SET
- ⊗ 1" PIPE FOUND
- ⊗ "X" FOUND/SET
- ⊗ 5/8" ROD FOUND
- POINT FOR CORNER
- FENCE POST
- FOR CORNER
- CONTROLLING MONUMENT
- AC AIR CONDITIONER
- PE POOL EQUIPMENT
- TF TRANSFORMER PAD
- COLUMN
- POWER POLE
- ▲ UNDERGROUND ELECTRIC
- △ OVERHEAD ELECTRIC
- OHP— OVERHEAD ELECTRIC POWER
- OES— OVERHEAD ELECTRIC SERVICE
- CHAIN LINK
- WOOD FENCE 0.5' WIDE TYPICAL
- X— BARBED WIRE
- DOUBLE SIDED WOOD FENCE
- /— EDGE OF ASPHALT
- /— EDGE OF GRAVEL
- CONCRETE
- COVERED AREA

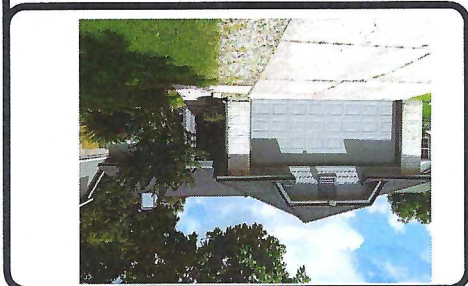

Fidelity National Title Insurance Company

24103 Spring Sunset Drive
Lot Twenty (20), in Block Thirty-Seven (37), of North Spring, Section Ten (10), a subdivision in Harris County, Texas, according to the Map or Plat thereof recorded in Volume 285, Page 138, of the Map Records of Harris County, Texas.

