

LANDSCAPE/OPEN SPACE RESERVE

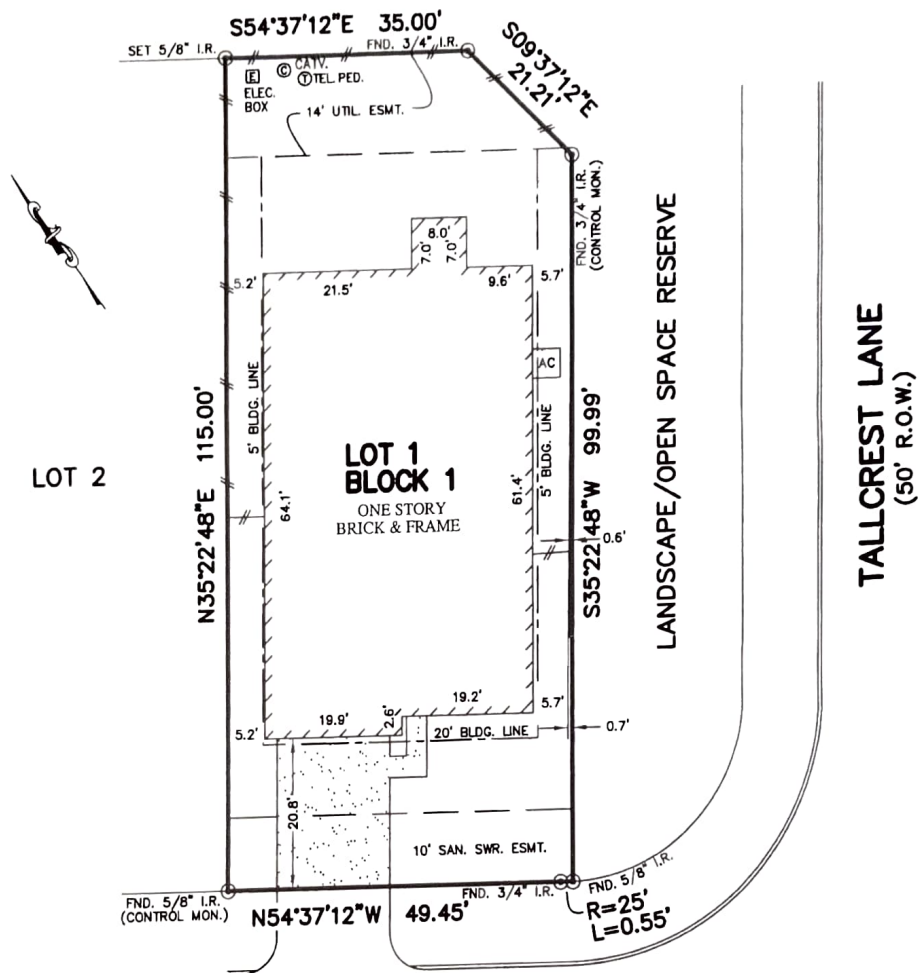

LOT 2

**LOT 1
BLOCK 1**
ONE STORY
BRICK & FRAME

LANDSCAPE/OPEN SPACE RESERVE

TALLCREST LANE
(50' R.O.W.)

EAST PINE IVY LANE
(50' R.O.W.)

Handwritten signature 8-3-12

NOTES:

1. ALL BEARINGS SHOWN HEREON ARE BASED ON THE RECORDED PLAT.
2. SUBJECT TO APPLICABLE RESTRICTIVE COVENANTS LISTED IN ITEM No. 1, SCHEDULE "B" OF TITLE COMMITMENT ISSUED BY OLD REPUBLIC NATIONAL TITLE INSURANCE Co. UNDER G.F. No. 051368.
3. AGREEMENT FOR UNDERGROUND/OVERHEAD ELECTRICAL SERVICE PER C.F. No. 20060228916.

PLAT OF SURVEY
SCALE: 1" = 20'

FLOOD MAP:
THIS PROPERTY LIES IN ZONE "X-SHADED"
AS DEPICTED ON COMMUNITY PANEL
No. 48201 C 0230 L, DATED: 06-18-07
*THIS INFORMATION IS BASED ON GRAPHIC PLOTTING.
WE DO NOT ASSUME RESPONSIBILITY FOR EXACT
DETERMINATION*

© 2012, ALLPOINTS SERVICES, CORP., All Rights Reserved. This original work is protected under copyright laws, Title 17 U.S. Code Sections 101 & 102. All violators will be prosecuted to the extent of the law. This survey is being provided solely for the use of the recipients and no license has been created, express or implied, to copy the survey except as is necessary in conjunction with the original transcription.

FOR: JOSEPH COOK JR.
CHARLETA COOK
ADDRESS: 23322 EAST PINE
IVY LANE
ALLPOINTS JOB No.: CH42151 AF
G.F.: (051368)

**LOT 1, BLOCK 1,
PINE TRACE VILLAGE, SECTION 1,
FILM CODE No. 603139, MAP RECORDS,
HARRIS COUNTY, TEXAS**



I HEREBY CERTIFY THAT THIS PLAT REPRESENTS THE RESULTS OF A SURVEY MADE ON THE GROUND, ON THE 22ND DAY OF JULY, 2012.

Handwritten signature: Steven P. Brister

