

ROY HELWIG

THIRD STREET-60'

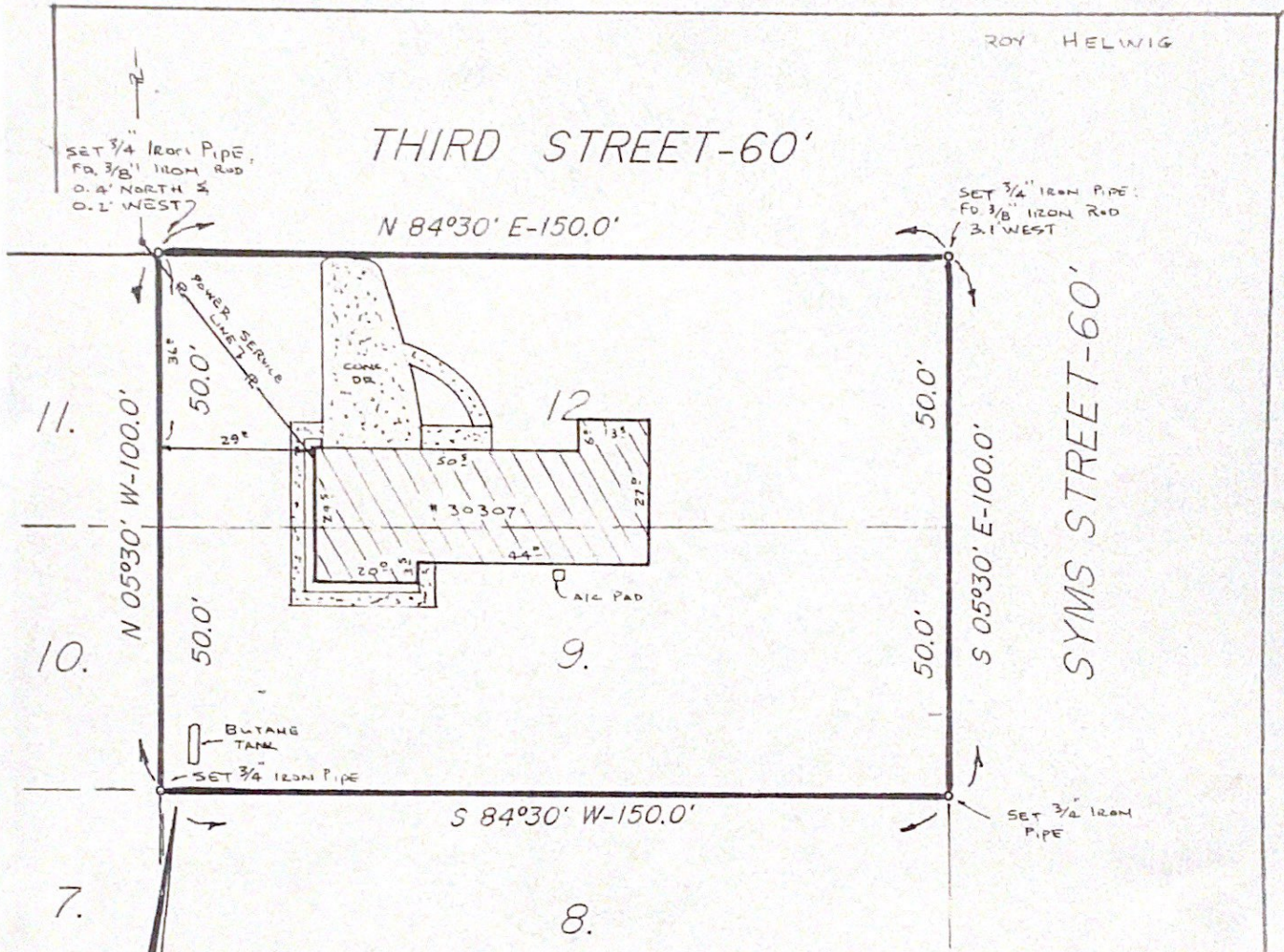

PLAT SHOWING SURVEY OF LOTS NO. 9 & 12
 IN THE CITY OF FULSHEAR (VOLUME U, PAGE 180 OF THE
 DEED RECORDS FORT BEND COUNTY, TEXAS), BEING IN THE
 CHURCHILL FULSHEAR LEAGUE, AB. 29;
 FORT BEND COUNTY, TEXAS.

I, Franklin R. Schodek, a Registered Professional
 Land Surveyor, do hereby certify that this plat is
 a true record of a survey as made on the ground.

APRIL 21, 1995

Signed: Franklin R. Schodek

R.P.L.S.No. 1535

Office of Henry Steinkamp, Jr. Inc.
 Land Boundary & Topographic Surveying
 and Fifth Street

SCALE: 1"=30'

