

MEADOWLARK LANE

(50' x W) *Mitchell C. Wood*
Lana F. Wolfe

SCALE 1/2"

ACCORDING TO THE FEDERAL EMERGENCY MANAGEMENT FLOOD RISK MAP COMMUNITY PANEL NO. 480287 0000 W. REVISION 9-30-92 THE SUBJECT TRACT IS LOCATED IN ZONE "X" AREA OUTSIDE THE LIMITS OF THE 500-YEAR FLOOD PLAIN.

RESTRICTIONS OF RECORD AS DESCRIBED AND RECORDED UNDER H.C.C.P. NO. 204422, MAY AFFECT THIS TRACT.

THE SUBJECT PROPERTY IS AFFECTED BY AN AGREEMENT WITH HOUSTON LIGHTING AND POWER CO. TO PROVIDE ELECTRICAL SERVICE AS PER INSTRUMENT RECORDED UNDER H.C.C.P. NO. 242272.

THIS SURVEY WAS PERFORMED IN CONNECTION WITH INFORMATION PROVIDED IN THE REPORT OF NO. 9072480 OF STEWART TITLE COMPANY DATED OCTOBER 4, 1992.

I hereby certify that this survey was made in accordance with the laws of this State and that it correctly represents the facts found at the time of survey and that the professional service conforms to the current Minimum Standards of Practice as approved by the Texas Board of Professional Land Surveying.

Martin T. Roe
 MARTIN T. ROE
 R.P. 5 NO. 2106



OWNER		STREET ADDRESS			
MILHAE F. WOODS and GLORIA WOODS		3496 MEADOWLARK AVE			
LOT	SECTION	COUNTY	CITY	STATE	
24	A PARTIAL REF AT 3755 MEADOWS SECTION 5	TARRANTS		TEXAS	
RECORDING	SURVEY	DATE	DRAWN BY	JOB NO.	
1000 N 470' W	JOHN JOHNS SURVEY A 4R	8-18-92	WTR	9102 15'	

307,243.25

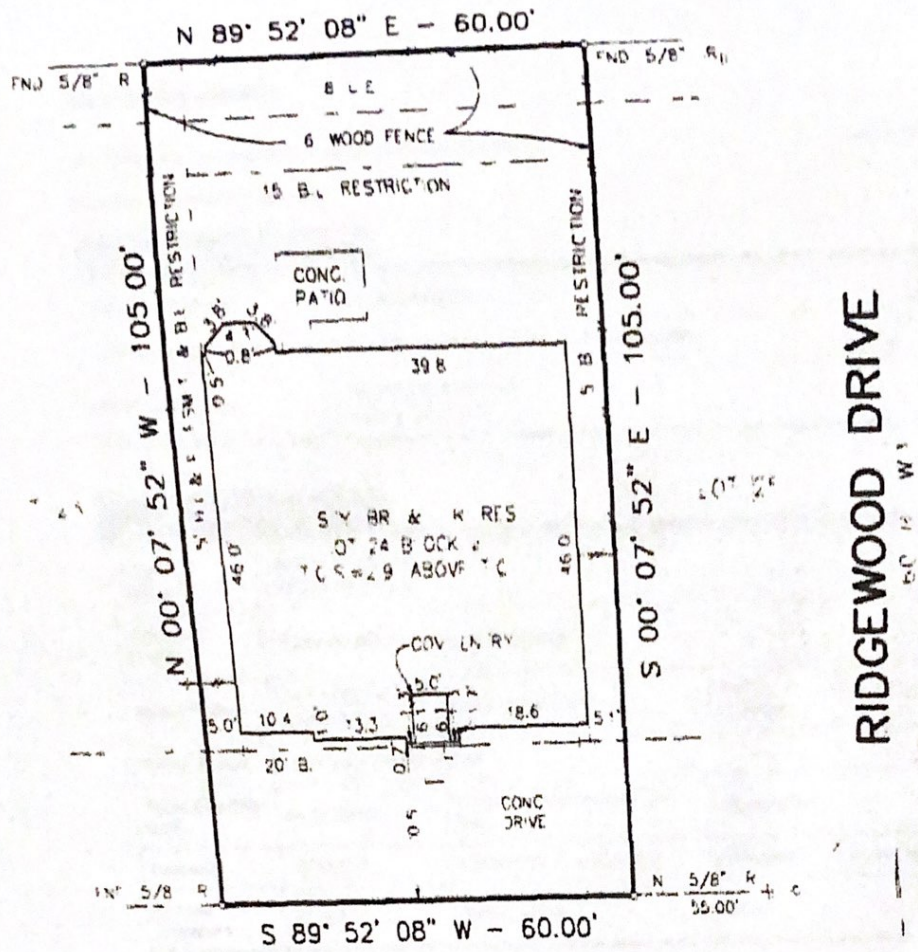

RIDGEWOOD DRIVE

MEADOWLARK LANE

(50' x W.)

Michael C. Wood
Laura F. Wolfe

SCALE 1" = 20'

ACCORDING TO THE FEDERAL EMERGENCY MANAGEMENT FLOOD RATE MAP COMMUNITY PANEL NO. 480287 0050 N, REVISED 9-30-92 THE SUBJECT TRACT IS LOCATED IN ZONE "X" AREA OUTSIDE THE LIMITS OF THE 500-YEAR FLOOD PLAIN.

RESTRICTIONS OF RECORD AS DESCRIBED AND RECORDED UNDER H.C.C.P. NO. J04456 MAY AFFECT THIS TRACT.

THE SUBJECT PROPERTY IS AFFECTED BY AN AGREEMENT WITH HOUSTON LIGHTING AND POWER CO. TO PROVIDE ELECTRICAL SERVICE AS PER INSTRUMENT RECORDED UNDER H.C.C.P. NO. J422774.

THIS SURVEY WAS PERFORMED IN CONNECTION WITH INFORMATION PROVIDED IN TITLE REPORT OF NO. 9012490 OF STEWART TITLE COMPANY DATED OCTOBER 2, 1992.

I hereby certify that this survey was made in the field and that it correctly represents the facts found at the time of survey and that the process and service conforms to the current Minimum Standards of Practice as approved by the Texas Board of Professional Land Surveying.

Martin Roe
MARTIN ROE
R.P.S. NO. 2108



PURCHASER		STREET ADDRESS			
MILHAE & WOODS and GLORIA WOODS		3406 MEADOWLARK LANE			
LOT	BLOCK	SUBDIVISION		COUNTY	STATE
24		A PARTIAL REPART OF 700' MEADOWS SECTION 5		HARRIS	TEXAS
REFERENCE		SURVEY	DATE	DRAWN BY	JOB NO.
FROM COOP. N. 470' W.P.		JOHN JOHNS SURVEY A 4R	8-18-92	MR	9102 JE

DN 743204